# The Northern Light

1950

# ☆ ☆ ☆ *Foreword*

We, the class of 1950, leave the portals of North Attleboro High with a touch of sadness in our hearts. We regret leaving our kind teachers, the underclassmen and even the familiar halls. But we can go forward with the knowledge that we have been prepared for the outside world. Not only our studies, but the everyday association with our teachers and fellow students has given us training for life. To our principal and teachers goes much of the credit for our accomplishments. The training and sympathy given us will always be appreciated.

We hope that our years at North High have added to its glorious heritage. Goodbye and thank you.

NORTH
ATTLEBORO . . . .

# The Northern Light

1950

. . . HIGH SCHOOL

# *Year Book Staff* ☆ ☆ ☆

☆ Co-Editors

MARILYN ASHER
ROBERT FUNKE

☆ Associate Editors

ANN MESSIER
PAT WELCH
BARBARA TOTTEN
NANCY GARLAND
DONALD LEARY

# ☆ ☆ ☆ *Year Book Staff*

Co-Editors—Marilyn Asher and Robert Funke

Associate Editors—Ann Messier, Pat Welch, Barbara Totten, Nancy Garland and Donald Leary.

Business Department—

Co-Directors—Barbara Hunt and Mary Lou Gulski

Circulation Committee—Jeff McEnroe, Chairman; Jean Childs, Clarice Lanpher, Estelle Powers, and Thelma McGuire.

Advertising Committee—Shirley Adams, Chairman; John Bevilaqua, Eileen Gamache, Helen Strong, Janice Hevey, Donald Tatro, Marc Nault, Irene Stetson, Jean Riley.

Art Department—Herbert Sweet, Chairman; Elaine Taylor, Beverly Miller, Alice Arns and Louise Mandell.

Photographic Department—Robert LeBlanc, Chairman; Rita Dorothy, Pam, Straker, and Bruce Jones.

Miss Jacqueline Gadoury
Faculty Advisor

# *Dedication* ☆ ☆ ☆

Miss Marie Scanlin

We, the class of 1950, dedicate this yearbook to Miss Marie Scanlin in the hope that she may feel the thanks that we owe her for the help given us in our Junior year. Through her help and guidance the first edition of a junior school paper was published, "The Junior Banner". In the time that she has been at North High, Miss Scanlin has made many friends and been of indispensable help to the members of our class.

## ☆ ☆ ☆ *Superintendent of Schools*

Mr. Arthur J. Mott

Mr. Mott's Office

## *Maintenance Staff*

Left to Right—
Frederick Elliot,
Franklin Wenhold,
Roland Laramee,
Frederick Desautel

## *Lunchroom Supervisors*

☆ Miss Ann Murphy

☆ Mrs. Rose Ringuette

FACULTY

## ☆ ☆ ☆ *Principal of the High School*

Mr. Leon A. Regan

# ☆ ☆ ☆ Faculty

Miss Marjorie L. Knight, teacher of physical education, is new at N. A. H. S. this year. She graduated from Bridgewater Teachers College, where she was awarded her B.S.Ed.

Miss Alice Marie Collins, teacher of Mathematics, was graduated from the University of New Hampshire where she received her B.S. degree.

Miss Mary E. Erving, a teacher of English, was graduated from Emerson College where she received her B.L.I. degree. Miss Erving is the dramatic coach in N.A.H.S.

Mr. Vincent John DiSessa, Mechanical Drawing teacher, graduated from Fitchburg State Teachers' College where he received his B.S. degree.

Coach James W. Malcolm earned his B.S. at the University of Massachusetts. Besides coaching our football, basketball and baseball teams, he is the Instructor in boys' physical education and the Instructor in Drivers' Training Course.

Miss Pollyanna Andem, new this year at the high school, received her B.S. in Ed. at Boston University and her A.M.T. at Radcliffe College. Miss Andem is a teacher of English and History.

Mr. Richard Ramsdell, teacher of physics, chemistry and advanced science at N.A.H.S. graduated from Worcester Polytechnic Institute with his B.S. degree.

# Faculty ☆ ☆ ☆

Mr. Raymond F. Fitzgerald, a teacher of Mathematics, graduated from Brown University where he received his A.B degree. Mr. Fitzgerald is new at N.A.H.S. this year.

Mrs. Mary McGivney was graduated from Radcliffe College and received her A.B. and M.A. degrees.

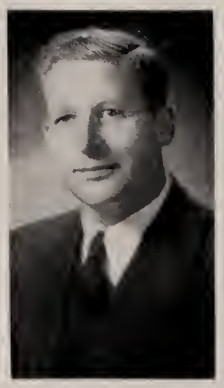

Mr. Edward L. Meade, the Faculty Manager of Athletics in N.A.H.S., is also our teacher of economic geography and business mathematics. He graduated from Bridgewater Teachers College and Boston College and has his A.B. and M.A. degrees.

Miss Marie J. Scanlin graduated from Emmanuel College and Teachers' College, Boston. She has her degrees of A.B. and Ed.M. and teaches English at N.A.H.S.

Miss Jennie Angus, a teacher of Houshold Arts and Sewing, was graduated from the Framingham Normal School.

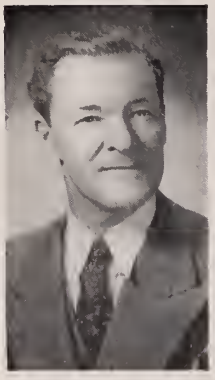

Mr. Berryman Minah, teacher of shop, graduated from Kerne Teachers College where he was awarded his B.Ed. degree.

Mr. Philip O. Coakley, teacher of Science and assistant athletic coach, was graduated from Manhattan College and R. I. College of Ed. where he received his B.S. and Ed.M. degrees.

# ☆ ☆ ☆ Faculty

Our teacher of U. S. History, Problems of Democracy, Modern European History and Global Geography, Miss Esther Washburn, earned her A.B. and Ed.M. degrees at Radcliffe College and Boston University respectively.

Miss Barbara Bracey, supervisor of the Art Department, was graduated from the Rhode Island School of Design where she received her B.S. degree in Art Education.

Miss Mary Frances Talty, who teaches bookkeeping, business practice and office practice, graduated from Boston University and Boston College. She has her A.B. degree.

Miss Marjorie D. Barber, teacher of English, was graduated from Rhode Island Normal School and Pembroke College and received her Ph.B. degree. Miss Barber is head of the English Department in N.A.H.S.

Miss Jacqueline Gadoury, our teacher of French, earned her M. A. degree at Middlebury College.

Our teacher of civics and typing 1, Miss Alice M. Hall, graduated from Boston University with her degrees of B. S. in P. A. L. and Ed. M

Miss Louise Dudley, teacher of Shorthand and Typewriting, received her B.S. in Ed. at Salem Normal School and her Ed.M. at Boston University.

Mr. John Bronson, director of the Music Department, was educated for two years at Vienna and took extension courses at the New England Training School in Boston. He also did professional work in Vienna.

# Senior Daze

Sept. 7—School opened and just think, we're finally Seniors!

Sept. 21—Senior Class elections. Congratulations!

Sept. 30—Senior Football Dance - a gala affair even though it wasn't a victory.

Oct. 29—Senior Hallowe'en Dance - goblins and witches, but truly a fun-filled dance.

Nov. 5—First victory of the football season - hurrah, we beat Mansfield!

Nov. 12—Second victory in football and this time it was our old rivals, Franklin. If I remember correctly there was quite a celebration after this game with a dance held in the school gym.

Nov. 23—First Red Cap - and it was very good, too. With so many Seniors on the staff, what else?

Nov. 24—Thanksgiving Day Game - well, it was a tough fight.

Dec. 9—Senior Class Play - "A Date With Judy". This really proved that we have talent in our class.

Dec. 16—First basketball game - this was lost to the strong opposing team of Braintree.

Dec. 17—Senior Christmas Twilight Dance. The creative decorations and a smooth orchestra made this dance a big hit.

Dec. 23—Christmas vacation - this one certainly came in handy - Santa Claus and no school!

Jan. 17—First Basketball victory over Milford. What a night!

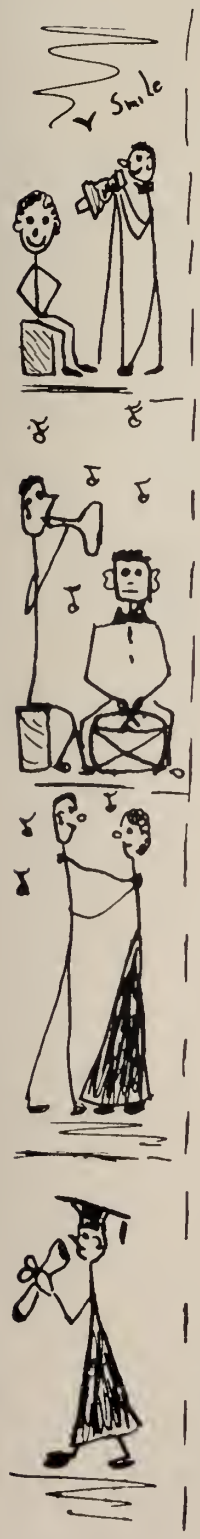


# Senior Daze

Jan. 21—Red Cap Dance, "Frosty Frolic" - and did they ever whirl!

Jan. 24—Senior Class pictures. Such confusion and hopeful glances, my!

Feb. 13—Superlatives chosen - wow!

Feb. 14—Yearbook Staff selected. Since this required so much bustling and hustling, the Seniors were rather quiet for a short while thereafter.

Mar. 8—Purdy returned to take the candid shots of the photogenic Seniors. After trying so hard, I'm sure everybody managed to get into these.

Mar. 22—Football Banquet. Gold footballs and red sweaters were handed out to the well-deserving team. Funny, they didn't hang onto them very long.

Mar. 24—Pictures arrived. One look and then a mad scramble to exchange.

April 17—Spring vacation - a welcome change to nature-lovers and sleepy Seniors.

May 9—Spring Concert.

May 13—Spring Band and Orchestra Festival.

May 17—Graduation Essays written.

May 27—Senior Prom - the best that ever was!

June 1—Marching practice started. Nervous Seniors!

June 19—Class Day and Banquet.

June 20—Class Outing - sunburn, mosquito bites, and poison ivy! What fun ! !

June 21—Graduation!

June 22—Reception!

June 23—We are Alumni!

The Senior Boys After Final Exams

North's Driving Course

Boys Learning to Dance

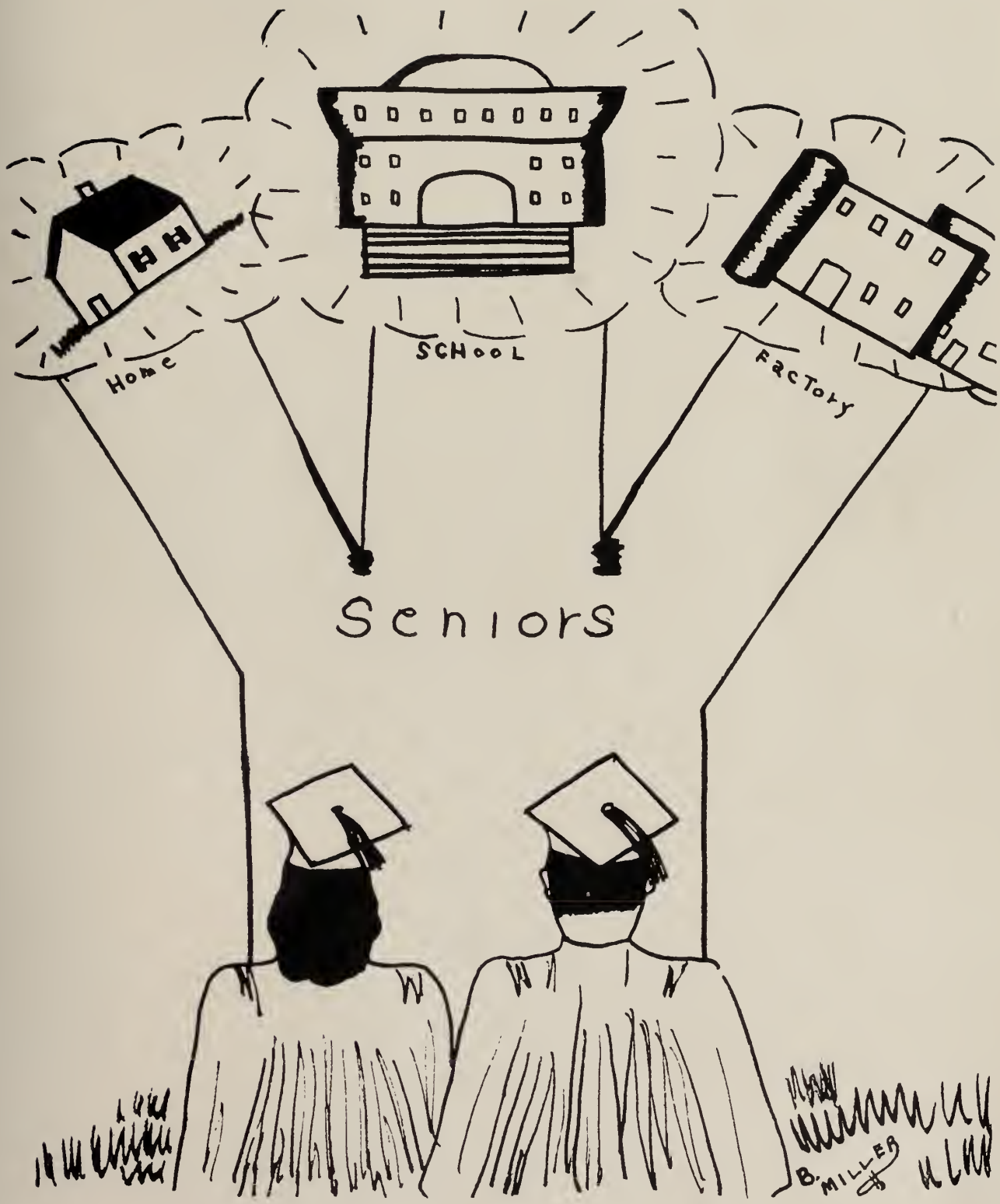
Home
School
Factory
Seniors
B. Miller

## Class Ode and Music

Irene Stetson and Barbara Shairer

## Class Colors

Maroon and White

## Class Flowers

Red and White Roses

## Class Motto

Success is the Harvest of Toil

# CLASS SONG

Words by Irene Stetson

Music by Barbara Shairer

We came to North in '46
Our goal was to achieve,
We never thought we'd feel this way
When it came time to leave.

Our hearts are filled with sorrow
There's tear drops in our eyes,
Our thoughts will always wander back
To the days at N. A. High.

Our school days now are over
Our classmates scatter wide,
We'll never walk the corridors
As we used to side by side.

No matter what our task may be
In future days to come,
We'll try our best to win success
Our lesson now is done.

## ☆ ☆ ☆ *Senior Class Officers*

Marc Nault President

Helen Strong Vice President

Jane Lynch Secretary

Bruce Jones Treasurer

RONALD GUY ACHIN

"Pee-Wee"

Ambition: To be a success.

Activities:

Football 3, 4
Alternate Representative 4

Ronnie, our strong, silent, football hero, has won a great many friends with his amiable grin and pleasant character.

RUTH SHIRLEY ADAMS

"Shirl"

Ambition: Dietitian.

Activities:

Glee Club 1, 2, 3, 4
Spring Concert 1, 2, 3, 4
Graduation Usher 3
Forum 3
Cheerleader 3, 4
Camera Club 4
Senior Play Usher 4
Yearbook Advertising Committee 4

Shirl's pleasing voice and charming manner have won her many friends during her four years at N.A.H.S.—always a good friend.

OLIVE ELAINE ANDERSON

"Ollie"

Ambition: To travel.

Activities:

Glee Club 1, 2, 3, 4
Spring Concert 1, 2, 3, 4
Camera Club 1
Red Cap 1
Student Council 3
Monitor 3
Press Club 4
Senior Play Usher 4

Ollie is well dressed wherever she may be. As all her friends know, she has a surprising wit, good looks, and a sparkling personality which makes her an asset to any group.

ANNE ELIZABETH ANDREWS

"Betty"

Ambition: To always be happy.

Activities:

Basketball 1
Drum Majorette 2, 3, 4
State Music Festival 2, 3, 4
Press Club 4
Spring Concert 2
Red Cap Reporter 4
Camera Club 4
Senior Play Advertising Committee 4

Bette's gay chatter will long be remembered by her classmates. Her happy-go-lucky manner will win her many friends in future years.

ALICE ESTHER ARNS

"Alice"

Ambition: Stenotypist.

Activity:

Year Book Staff 4

Alice, although quiet to the onlooker, is noted for her remarkable sense of humor among her friends. Best wishes, Al.

MARILYN FRANCES ASHER

"Marilyn"

Ambition: Retail Buyer.

Activities:

| | |
|---|---|
| Forum 3 | Red Cap (Editor-in-Chief) 4 |
| Graduation Usher 3 | Yearbook (Co-Editor) 4 |
| Senior Play Advertising Committee 4 | Press Club 4 |
| Monitor 4 | Student Council Convention 4 |
| Student Council 4 | Salutatory with Essay |

Known for her dependability and obliging manner, Marilyn is bound to go far in anything she may undertake.

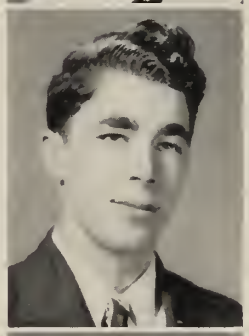

GEORGE JOSEPH AZARIAN

"Curly"

Ambition: Pilot in the Marine Air Corps.

Activities:

| | |
|---|---|
| Band 1, 2, 3, 4 | Orchestra 2, 3, 4 |
| Spring Festival 1, 2, 3, 4 | Glee Club 2 |

George's wit and musical ability have made him a favorite with all his classmates.

GORDON NEWELL BATES

"Red"

Ambition: To be a lawyer.

Activities:

| | |
|---|---|
| J. V. Football 1 | Football 2, 3, 4 (Captain) |
| J. V. Baseball 1 | Basketball 1, 2, 3 (Co-Captain) |
| Senior Play Stage Committee 4 | Reception Usher 3 |

Everyone knows and likes "Red." His outstanding ability in sports as well as in leadership has made him a very popular fellow. We'll always remember you, Red!

JO ANN BECKETT

"Jo Ann"

Ambition: Secretary.

Jo Ann, although a quiet girl, has a sweet personality, which endears her to her friends.

JOHN JOSEPH BEVILAQUA, JR.

"Jack"

Ambition: French teacher.

Activities:

| | |
|---|---|
| Spring Concert 2 | Student Council 3, 4 (President) 4 |
| Glee Club 2 | Senior Play 2, 4 |
| Monitor 3, 4 (Captain) 4 | Yearbook Staff 4 |
| Graduation Essay | |

With his good nature and willingness to help, John is bound to fulfill his greatest desires, no matter what they be. John's hearty laugh will be missed next year.

IRENE YVONNE BOURGEOIS

"I"

Ambition: A successful housewife.

Activities:

Glee Club 1, 2, 3, 4
Spring Concert 2, 3, 4 (soloist 2)

Irene, with her lovely voice and friendly personality, is sure to go far in her chosen career.

EDNA MAY CAPODANNO

"Edna"

Ambition: To become a good hairdresser.

Edna's lady-like manner has made her a girl respected by all.

HELEN DOLORES CARROZZA

"Helen"

Ambition: Stenographer.

Activities:

Glee Club 1, 2, 3, 4
Spring Concert 1, 2, 3, 4
Camera Club 1
Red Cap Collector 2, 3
Graduation Usher 3
Volleyball 3
Press Club 4
Senior Play Advertising Committee 4
Basketball Manager 4
Red Cap Staff 4

Never a dull moment when Helen's about. Her happy laughter will echo through the halls of N.A.H.S. long after she is gone.

LEONA ANITA CHABOT

"Leona"

Ambition: Medical Secretary.

Activities:

Glee Club 1
Spring Concert 1
Press Club 4
Camera Club 4

Leona, always shining in looks as well as personality, will be missed by all. Her pretty blonde hair and button, brown eyes make a very attractive "Miss."

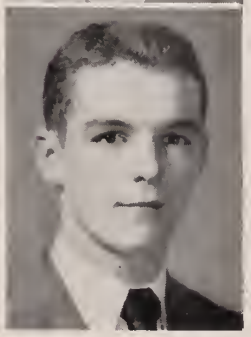

DONALD ARTHUR CHILDS

"Dinky"

Ambition: To develop the H-bomb.

Activities:

Basketball 1, 2, 3, 4
Baseball 2, 3, 4
Football 4

Although he may appear quiet to the onlooker, Donny's friends can tell you otherwise. He is the life of any party.

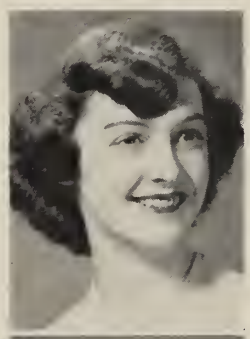

JEAN DOROTHY CHILDS

"Jean"

Ambition: To be a success.

Activities:

Glee Club 1, 2, 3, 4
Spring Concert 1, 2, 3, 4
Camera Club 4
Red Cap Collector 4
Yearbook Staff 4
Senior Play 4

Jean's good looks and helpful manner have made her an asset to the class of '50.

CECILE RITA CLAVETTE

"Cile"

Ambition: To travel.

Activities:

Glee Club 1, 2, 3, 4
Spring Concert 1, 2, 3, 4
Red Cap Collector 4
Senior Play Usher 4
Senior Play Advertising Committee 4
Student Council 4
Press Club 4
Yearbook Staff 4

Cecile has a sparkle in her eye and a smile for everyone, which has won her many friends.

JOYCE ANN COLLINS

"Jo"

Ambition: To be a success in anything I attempt.

Activities:

Glee Club 1, 2, 3, 4
Senior Play Usher 4

Jo's petiteness and gay laughter prove that good things come in small packages!

MARY ELIZABETH CONRAD

"Connie"

Ambition: To be a success.

Activities:

Softball 3, 4
Basketball 4

Mary's winsome personality and friendliness make her an asset to any group. A person you can't help liking.

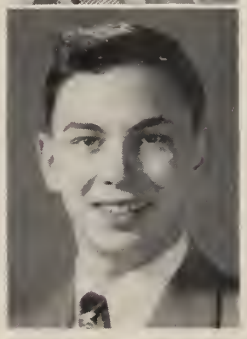

DAVID WYMAN COOPER

"Wyman"

Ambition: Draftsman.

Activity:

Monitor 4

Wyman may seem quiet, but don't let him fool you. Behind that serious expression there is an overpowering sense of humor.

PETER ROBERT DEAN

"Pete"

Ambition: To be a success.

Activities:
Football 2, 3, 4
Class President 2, 3
Student Monitor 3
Student Council 3
Class Prophecy 4

Pete, another of our classmates with outstanding athletic ability, has won many friends in and out of school with his good looks and friendly personality.

RITA MURIEL DOROTHY

"Rita"

Ambition: To become a Secretary.

Activity:
Yearbook Staff 4

With that twinkle in her eyes, Rita has attracted many companions during her four years in N.A.H.S. Her sunny manner will bring success and many friends in her life to come.

RITA EMMA EASTMAN

"Rita"

Ambition: To be a stenographer.

Activities:
Drum Majorette 1, 2, 3, 4
Spring Concert 1, 2, 3, 4
Spring Festival 1, 2, 3, 4
Senior Play Usher 4

Known for her dependability, Rita not only did an excellent job with the band, but also scholastically. Best wishes, always, Rita!

ALLAN RICHARD ENGLAND

"Doctor"

Ambition: Medical Research.

Activities:
Camera Club 1
Red Cap Collector 2
Glee Club 4
Monitor 2
Motion Picture Projector Operator 1

Allan's shy grin, and sincere attitude helped to make him the well liked boy he is.

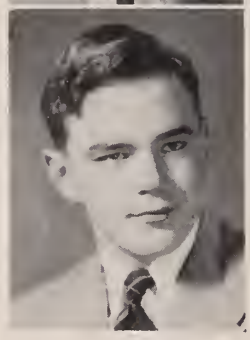

FREDERICK FRIZZELL

"Friz"

Ambition: Anything and everything.

Activities:
Band 1, 2, 3, 4
Orchestra 1, 2, 3, 4
Football 4

Our most congenial boy certainly deserves this title. Fred has a cheerful word and a helping hand for everyone.

ROBERT GEORGE FUNKE

"Bob"

Ambition: To become a lawyer.

Activities:

Glee Club 2, 3, 4
Orchestra 3, 4
Spring Concert 2, 3, 4
State Festival 3, 4
Red Cap Staff 4
Red Cap Collector 2, 3
Yearbook Co-editor 4
Senior Play 4
Student Council 3
Monitor 3, 4
Delegate to Boy's State 3
Valedictory with Essay

We feel that Bob is capable of fulfilling his ambition. Although he seemed quiet at times, his friends knew him to be a witty and likeable fellow. We are expecting great things from you, Bob.

EILEEN MARIE GAMACHE

"Eileen"

Ambition: To become a private secretary.

Activities:

Glee Club 2, 3, 4
Red Cap Staff 4
Spring Concert 2, 3, 4
Student Monitor 4
Yearbook Staff 4

Eileen has gone through school with a very business-like manner which endears her to her friends. She has a sincere attitude and will succeed in whatever she undertakes.

NANCY LOUISE GARLAND

"Nance"

Ambition: To graduate from Colby Junior College.

Activities:

Volleyball 2
Red Cap Reporter 3
Graduation Usher 3
Student Librarian 4
Senior Play Usher 4
Yearbook Associate Editor 4
Camera Club 4

Nancy's liveliness and good-natured jesting have made her one of the best friends a person could have. Her pleasant manner should be a great asset toward the achievement of her ambition.

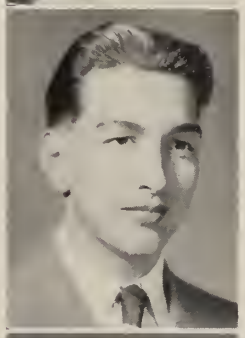

RICHARD ALBERT GOFF

"Dick"

Ambition: To be a contractor.

Although quiet and unassuming, Richard is really quite a guy when you get to know him. We know you'll make good, Dick.

PATRICIA MARY-ELLEN GOOKIN

"Pat"

Ambition: Go to Northeastern.

Activities:

Camera Club 2
Basketball 1
Volleyball 1
Red Cap Collector 1
Glee Club 2
Spring Concert 2

Pat's ever-ready smile and cheery disposition have endeared her to many friends in N.A.H.S. Her nimble wit is only equalled by her proficiency in her work.

MARY LOUISE GULSKI

"Mary Lou"

Ambition: To graduate from college.

Activities:

| | |
|---|---|
| Glee Club 1, 2, 3, 4 | Camera Club 4 |
| Spring Concert 1, 2, 3, 4 | Yearbook Staff 4 |
| Graduation Usher 3 | Forum 4 |
| Student Monitor 4 | Senior Play Cast 4 |

When you see a girl with a brisk walk and a twinkle in her eyes, you automatically think of Lou. She is the type of person who can't help but make good.

DAWN GLOYD HARRIS

"Dawn"

Ambition: To be a writer.

Dawn has been tiptoeing through the corridors for the past four years. Her achievements and gains will lay in her cool manner which will master her future beyond the doors of N.A.H.S.

JANICE RITA HEVEY

"Jan"

Ambition: To be happy.

Activities:

| | |
|---|---|
| Glee Club 1, 2, 3, 4 | Senior Play Advertising Committee 4 |
| Spring Concert 2, 3, 4 | Camera Club 4 |
| Red Cap Staff 3 | Press Club 4 |
| Yearbook Staff 4 | Softball 3 |
| Student Council 4 | |

Jan's good-natured and easy going personality mixed with a little seriousness on the side, has made her the type of person you can't help liking.

ELEANOR BARBARA HUNT

"Barb"

Ambition: To get the most out of life.

Activities:

| | |
|---|---|
| Glee Club 1, 2, 3, 4 | Cheerleader 2, 3, 4, Captain 4 |
| Spring Concert 1, 2, 3, 4 | Alternate to Girls State 3 |
| Student Council 3, 4 | DAR Delegate 4 |
| Monitor 3, 4 | Camera Club 4 |
| Student Council Convention 3 | Forums 2, 3 |
| Senior Play 4 | Yearbook Staff 4 |
| Student Librarian 4 | Graduation Usher 3 |
| Art Exhibition 1 | |

Barbara's perfect disposition and pleasant smile have made her a very popular young Miss.

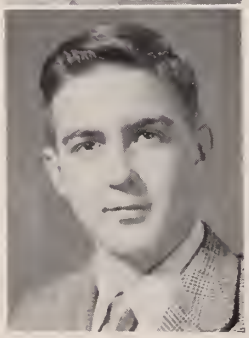

MITCHELL JAMES JAROSZ

"Mitch"

Ambition: To travel.

Happy-go-lucky and full of fun, is Mickey. We know that he will have a multitude of friends wherever he goes.

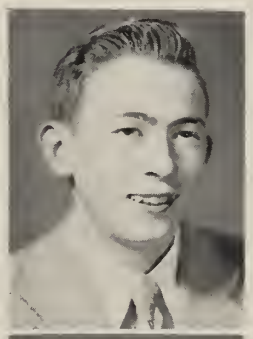

WILLIAM CHARLES JOHNSON

"Bill"

Ambition: To stand on the corner with my brothers.

Activities:

Basketball 1
Senior Play Stage Committee 4
Football 1

Billy, although not high in stature, has that rare gift, a sense of humor, and can easily adapt himself to any situation.

BRUCE WELLINGTON JONES

"Bruce"

Ambition: To be a radio announcer.

Activities:

Class Treasurer 4
Football 3
Baseball 3
Camera Club 4
Forums, Chairman 3, 4
Student Council, Delegate to Convention 3, 4
Student Librarian 3
Red Cap Staff 3, 4
Student Monitor 3, 4
Yearbook Staff 4
Reception Usher 3
Press Club, Treasurer 4
Film Department, President 2, 3, 4
Good Government Representative 4
Senior Play 4
Glee Club 2, 3, 4
Spring Concert 2, 3, 4
Student Court 3

"Bones" is full of surprises. We never know what to expect next. Possessing persistent qualities and a frank nature, he will never give up until he has attained his desires.

RITA LOUISE KNIGHT

"Louise"

Ambition: To stay happy.

Activities:

Spring Concert 1, 4
Glee Club 1, 2
Senior Play Advertising Committee 4
Volleyball 1, 2, 3
Orchestra 4
Music Festival 4

Sparkling brown eyes and a contagious laugh make Louise a good companion. She has added pleasant moments to our high school days through her piano ability.

BERYL BENJAMIN KNOWLES

"Billy"

Ambition: To succeed in anything I may attempt.

Activity:

Camera Club 4

Beryl is steady, dependable, and has a warm personality. His level-headed outlook on life commands the respect of his teachers and classmates, and it will be to his advantage as he enters the world.

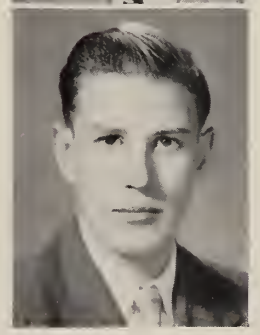

GIRARD ARTHUR LABRIE

"Gerry"

Ambition: To be a successful draftsman.

Activities:

Orchestra 1, 2, 3, 4
Glee Club 2
Band 1, 2, 3, 4

Quiet, but full of fun, Gerry has been a grand addition to the high school band as well as his class.

CLARICE ELAINE LANPHER

"Claire"

Ambition: To travel.

Activities:

| | |
|---|---|
| Art Exhibition 1 | Yearbook Staff 4 |
| Red Cap Collector 3 | Senior Play Advertising Committee 4 |
| Camera Club 4 | Lunchroom 4 |

Claire always has a cheerful word for everyone. We know that she will be as well liked at Bryant.

RICHARD ARTHUR LAPLANTE

"Rich"

Ambition: To be a cook.

Rich, always full of fun and fancy free, will be a success wherever he goes. Someday he'll be famous for his lobster dinners.

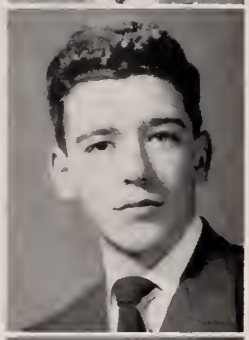

DONALD EDWARD LEARY

"Don"

Ambition: To lead an exciting life.

Activities:

| | |
|---|---|
| Football 2, 3, 4 | Associate Editor of Yearbook 4 |
| Class Treasurer 2, 3 | Senior Play Stage Committee (Chairman) 4 |
| Reception Usher 3 | |

Donny, our best all around boy, is just that. Wherever there's fun to be had, Don's sure to be there. Good luck to you Don.

RENE EMILE LEBLANC

"Rene"

Ambition: To be a success.

Rene could always be seen wandering through the corridors. His friendly grin and scintillating wit combine to make Rene one of the most likeable fellows in the class.

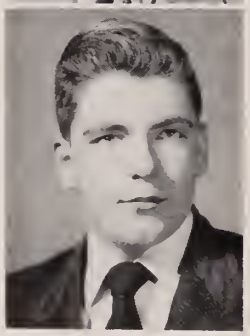

ROBERT FRANCIS LEBLANC

"Bob"

Ambition: To be a salesman.

Activities:

| | |
|---|---|
| Exhibition 1 | Monitor 4 |
| Football 2 | Senior Play 4 |
| Baseball Manager 2 | Yearbook Staff 4 |

Bob has made many friends by the use of his boyish grin and happy face, while dwelling in these halls for the past four years. His ability to work hard is just one of his good traits which will help him on the road to success.

GLORIA JUNE LIGHTFOOT

"Gloria"

Ambition: To be an airline stewardess.

Activity:
Red Cap Reporter 4

Gloria's quiet personality and pleasant attitude will undoubtedly mark her place in life. She has a gift of being amiable and cheerful, which will enable her to master all situations.

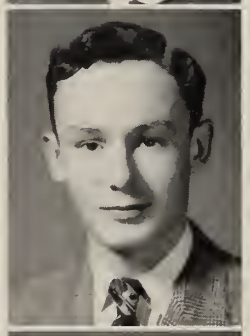

PAUL ADELBERT LIGHTFOOT

"Curly"

Ambition: To make good.

Activity:
Basketball 1

Paul's easy personality has added an amusing touch to all his classes. His mischievous grin will long be remembered by his friends.

JANE ELIZABETH LYNCH

"Jane"

Ambition: To be a success.

Activities:
Class Secretary 3, 4
Press Club 4
Camera Club 4
Senior Play Advertising Committee 4

Jane's naturalness and engaging smile have gained her many friends. In whatever she does, her sunny nature will make her successful.

ALLAN EDWARD MacDONALD

"MacDuff"

Ambition: To be a success.

Activities:
Football 1, 2, 3, 4
Baseball 1, 2, 3, 4
Basketball 1, 2, 3, 4

"MacDuff," the boy with the best line, can always be found either on the football field or surrounded by a group of girls. It would take a long time to forget Mac, if you should want to, for he is one of the best natured boys around.

RICHARD GEORGE MAGNAN

"Maggie"

Ambition: To be a success.

Activities:
Band 1, 2, 3, 4
Orchestra 1, 2, 3, 4

Good-natured "Maggie" could always be depended upon for a broad grin and a hair-trigger retort. His spontaneous puns and comments have made him an ideal companion.

LOUISE SYLVIA MANDELL

"Lou"

Ambition: Journalist.

Activities:
Senior Play 4
Yearbook Staff 4
Glee Club 1, 2, 3, 4
Spring Concert 1, 2, 3, 4
Press Club 4
Red Cap Reporter 2, 3, 4
Basketball 3, 4
Volleyball 2, 3
Camera Club 4

It is hard to keep a straight face when "Lou" is around. She is one of the most sprightly members of our class, and is always in the midst of a laughing group of friends. Wherever she goes, good fun will follow.

THERESE JEANNETTE MARCIL

"Terry"

Ambition: Accountant.

Activities:
Student Council 4
Lunchroom 4

Therese is sincere and earnest in her work. Whatever she may do, the work will be done to the best of her ability.

LILLIAN PHYLLIS MARCINKOSKI

"Lil"

Ambition: To be a successful housewife.

Activities:
Red Cap Collector 1
Senior Play Usher 4
Lunchroom 4

Lillian will be the first of this class to be married. We all wish her all the luck and happiness in the world for she's a swell girl.

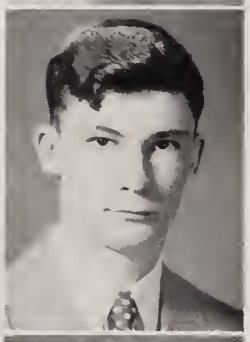

HOWARD LAWRENCE MASON

"Howie"

Ambition: Carpenter.

Activities:
Glee Club 1
Orchestra 1, 2, 3, 4
Band 1, 2, 3, 4

Never without a smile, Howard is always ready to help someone. We know he'll go places with that grand personality.

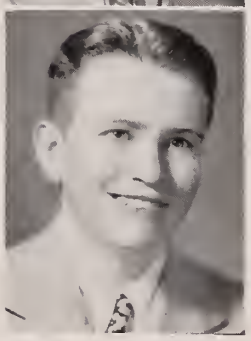

JOSEPH FRANCIS McENROE, JR.

"Jeff"

Ambition: To have a fleet of Cadillacs.

Activities:
Glee Club 1
Forum 3
Boy's State Representative 3
Senior Play 4
Monitor 4
Yearbook Staff 4

Jeff is a person one can't help but like. Many's the time that he lightened dreary times with his witty remarks. We know that Jeff will attain his highest ambition—to own a fleet of "Caddies."

THELMA IRENE McGUIRE

"Tim"

Ambition: Private secretary.

Activities:
Senior Play 4
Camera Club 4
Press Club 4
Yearbook Staff 4

The halls of N.A.H.S. will ring with "Tim's" laughter long after she has left. Her friendliness and carefree personality have endeared her to her many friends.

ROSE PATRICIA McNAMARA

"Pat"

Ambition: Telephone operator.

Activity:
Student Librarian 3

We haven't heard much from Pat during her four years in high school, but that constant twinkle in her eye keeps us well aware that she's been around.

ANN MARIE MESSIER

"Ann"

Ambition: Teacher.

Activities:
Orchestra 1, 2, 3, 4
Monitor 3, 4
Student Council 3
Associate-Editor Yearbook 4
Spring Concert 1, 2, 3, 4
State Festival 1, 2, 3, 4

Ann, one of our class musicians, has often charmed us with her violin solos. Someday she'll be playing in Carnegie Hall and her audience will be just as thrilled with her music as we were.

DORA EDITH MESSIER

"Doe"

Ambition: Press photographer and reporter.

Activities:
Basketball 1, 2, 3, 4 (Capt. 4)
Volleyball 1, 2, 3 (Capt. 3)
Softball 1, 2, 3, 4 (Capt. 3)

Doe has been the mainstay of the girls' athletic teams for four years. Always smiling and happy, Dora is a girl the school will miss.

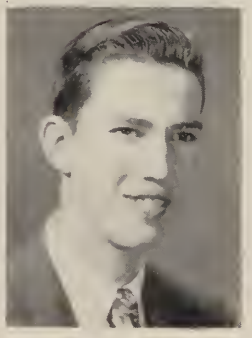

RUSSEL ANTHONY MEYER

"Rut"

Ambition: To be a success.

Activities:
Basketball 3, 4
Baseball 2, 3, 4

Rut's twinkling eyes and mischievous grin will long be remembered by his friends. Rut is an asset to any social group for he has a dry sense of humor.

BEVERLY RUTH MILLER

"Bev"

Ambition: To be a success.

Activities:
Yearbook Staff 4
Art Exhibition 1

Bev's pleasing smile and invigorating personality have won her many friends in her four years at N.A.H.S.

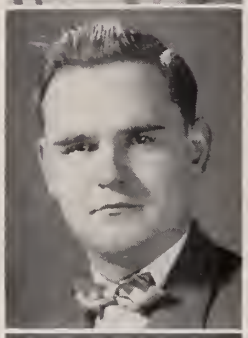

WILLIAM FRANCIS MOON

"Billy"

Ambition: Dairy farming.

Activities:
Monitor 3, 4
Student Council 3
Glee Club 4
Camera Club 4

Billy has already a good start in his Navy career. Before we know it he'll be an admiral.

Roland Powers
AAF – Sept. 2, 1955
R.U. Sept. 1955

MARC AURELE NAULT, JR.

"Marc"

Ambition: To lead an adventurous life.

Activities:
Red Cap 2
Forum 2, 3
Senior Play Advertising Committee 4
Yearbook Advertising Staff 4
Class President 4
Student Monitor 4

Always busy, yet ready with a friendly word for anyone, Marc, our class president, is sure to make a success of his life.

LILLIAN LENA OUELLETTE

"Lil"

Ambition: Private secretary.

Activities:
Senior Play Usher 4
Senior Play Advertising Committee 4
Class Prophecy
Camera Club 4
Press Club 4

Lil is what you call a real worker. Her lively personality, as well as her congeniality will be an asset to her in later life.

ESTELLE MARY POWERS

"Stelle"

Ambition: Nurse.

Activities:
Volleyball 1, 2
Camera Club 4
Senior Play Advertising Committee 4
Yearbook Staff 4
Senior Play 4

"Stelle" was a popular girl in school, and if you were ever around her, you'd know why. For she always was found laughing and happy.

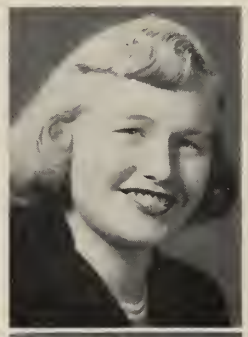

JEANNE CAROL RILEY

"Jeanne"

Ambition: To travel.

Activities:
Office 4 — Yearbook Advertising Staff 4

Although she is always busy, you can't miss "Jeannie's" pleasant smile and charming manner. She gets lots of fun out of life.

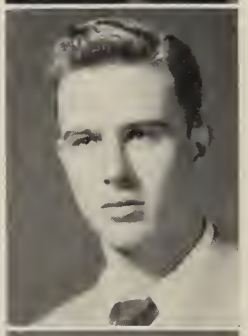

NEWELL RILEY, JR.

"Nookie"

Ambition: To be a success.

Activities:
President 1 — Monitor 2, 3

If you should hear a loud roar, that's "Nookie" going by on his motorcycle. Although he spends as little time as possible at school, Newell has made many friends. Good luck—no more spills!

SHIRLEY MAE SCHRICKER

"Shirl"

Ambition: Housewife.

Always cool, calm and collected, that's Shirl. Her quietness and sincerity will be a great asset to her in years to come.

BARBARA ANN SHAIRER

"Barb"

Ambition: To be a success.

Activities:
Red Cap Reporter 4 — Graduation Usher 3
Glee Club 2, 3, 4 — Senior Play Usher 4
Spring Concert 1, 2, 3, 4

Barbara's sweetness and musical ability have won her many friends at North High. We're all rooting for you Barb, we know that you'll go far in the music field.

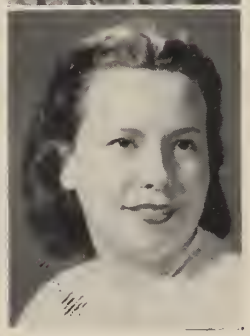

BETTY LOUISE SIMPSON

"Bet"

Ambition: To be a success.

Activity:
Student Librarian 4

Betty's winsome personality and friendliness make her an asset to any group. She is the type of person you can't help liking. Good luck, Bet, you're bound to make good.

IRENE RHETA STETSON

"Renie"

Ambition: To be happy.

Activities:

| | |
|---|---|
| Glee Club 1, 2, 3, 4 | Camera Club 4 |
| Spring Concert 2, 3, 4 | Press Club 4 |
| Secretary 1, 2 | Senior Play 4 |
| Yearbook Advertising Staff 4 | Red Cap Reporter 3 |

Irene is a cute little girl with a twinkle in her eyes. Her liveliness and merriment has amazed all her classmates. Wherever there is fun, you can always be sure "Rene" is there.

PAMELA STRAKER

"Pam"

Ambition: To own a book shop.

Activities:

| | |
|---|---|
| Camera Club Secretary 4 | Senior Play Advertising Committee 4 |
| Graduation Usher 3 | Yearbook Staff 4 |
| Drum Majorette 1, 2, 3, 4 | State Festival 1, 2, 3, 4 |
| Student Monitor 4 | Spring Concert 1, 2, 3, 4 |
| Forum 3 | |

Pam is one of our nicest seniors. She has a warm loveliness which endears her to all her friends. A very popular "Miss."

HELEN ANTOINETTE STRONG

"Helen"

Ambition: To travel.

Activities:

| | |
|---|---|
| Vice-President 2, 3, 4 | Senior Play Advertising Committee 4 |
| Drum Majorette 2 | Camera Club 4 |
| Spring Festival 2 | Press Club 4 |
| Glee Club 1, 2 | Yearbook Advertising Staff 4 |
| Spring Concert 1, 2 | Red Cap Collector 4 |

Helen's pleasing nature and friendly greetings have endeared her to all her classmates and will make her well liked wherever she goes. Her stimulating personality has made her an ideal class officer through the years.

DONALD CLINTON SUMMERSALL

"Donnie"

Ambition: To own a fleet of taxis.

Activities:

| | |
|---|---|
| Senior Play 4 | Senior Play Properties Committee 4 |

If there is ever an argument, Donnie can be found in its midst, explaining his ideas vociferously. His laughs and jokes will long be remembered by his classmates.

HERBERT LOUIS SWEET

"Herbie"

Ambition: To go into some field of art.

Activities:

| | |
|---|---|
| Red Cap Art Editor 4 | Student Council 3 |
| Yearbook Art Staff 4 | Senior Play Properties Committee 4 |

If you ever see any cartoons scattered around N.A.H.S., they are sure to belong to Herbie, for he has kept the "Red Cap" well stocked with them for the past four years. His ability and personality will take him far when, upon graduation, he enters the world.

DAMON JOSEPH SWISTAK

"Smoke"

Ambition: To make a million.

Activities:
Football 1, 2, 3
Basketball 1, 2

Damon's amiable disposition has made him a good friend to all who know him. His ability to work hard is just one of his good traits which will help him on the road to success.

AGNES JOYCE SYDESKI

"Bunny"

Ambition: Airline hostess.

Activities:
Volleyball 1
Basketball 1, 2
Glee Club 1, 2, 3
Spring Concert 1
Red Cap Reporter 3
Graduation Usher 3
Senior Play Usher 4
Camera Club 1
Red Cap Collector 2

Joyce is a sparkling person who is always ready to lend a helping hand. Her congeniality and sincerity have made her a friend worth having.

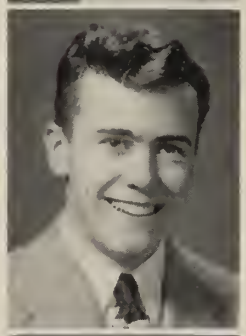

DONALD CHARLES TATRO

"Donnie"

Ambition: To be well spoken of by everyone.

Activities:
Red Cap Staff 1, 2, 3
Yearbook Advertising Committee 4

Don's pleasant smile and sincere attitude have helped to make him a popular fellow, indeed.

ELAINE KAY TAYLOR

"Sis"

Ambition: To help others.

Activities:
Red Cap Reporter 3
Graduation Usher 3
Camera Club 4
Yearbook Staff 4
Senior Play Usher 4
Senior Play Advertising Committee 4

Always smiling, "Sis" made many friends in her four years at N.A.H.S. Here's to success and happiness in the future!

MARY LOIS TAYLOR

"Terry"

Ambition: To travel.

Although quiet to the onlooker, Lois is known to her friends as being witty and full of fun. Lots of luck to you, Lois.

CAROLYN HALLETT THOMAS

"Carol"

Ambition: To be successful in everything I do.

Activity:
Lunchroom 4

Carrie has gone about her business quietly throughout the four years. She has a shy, retiring manner that endears her to her friends.

BARBARA LOUISE TOTTEN

"Barb"

Ambition: To graduate from college.

Activities:
Graduation Usher 3
Red Cap Reporter 3
Associate-Editor Red Cap 4
Associate-Editor Yearbook 4
Graduation Essay
Vice-President Camera Club 4
Press Club 4
Senior Play 4
Student Monitor 4

Barb doesn't seem to have any troubles, but goes merrily on her way. Her pleasing disposition and cheery outlook make her a good companion.

ANGELA JEAN VISCUSI

"Angie"

Ambition: To be happy.

Activities:
Senior Play Advertising Committee 4
Cheerleader 4
Volleyball 1, 2
Camera Club 1
Red Cap Collector 2

Angie's engaging smile and pleasant manner make her an easy person to know and even easier to like. Ang was a vivacious cheerleader and helped to boost the morale of the North teams.

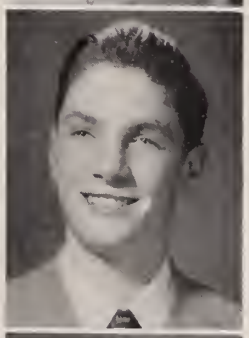

ROBERT EDWARD WATSON

"Wartie"

Ambition: Further study of agriculture.

Activity:
Basketball 1

Bob's dry sense of humor and broad grin make him a good companion. Good luck, Bob—you're bound to be a success.

CALLOTTA FLORENCE WATTERS

"Col"

Ambition: Telephone operator.

Callotta's quiet manner has been an asset to her, and leaves a good example for anyone to follow. We know that she will succeed in her later life.

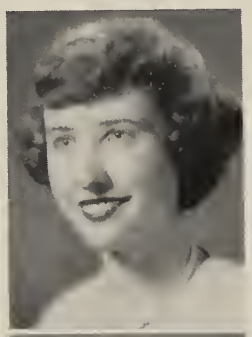

PATRICIA WELCH

"Patty"

Ambition: To be a lab technician.

Activities:

Red Cap Collector 1
Basketball 2, 3
Red Cap Reporter 3, 4
Student Council 3
Student Monitor 3, 4
Graduation Essay
Press Club 4
Associate-Editor Yearbook 4
Senior Play 4
Forum 4
Delegate to Girls' State 3

Long after she has gone, the corridors will ring with Pat's laughter. Pat has been a good friend to everyone and she'll be missed a lot next year. Lots of luck in whatever you may do, Pat.

BARBARA MAUREEN WEYGAND

"Barb"

Ambition: Medical secretary.

Activities:

Vice-President 1
Basketball 1, 2
Glee Club 1, 2, 3, 4
Cheerleader 3, 4
Class History 4
Graduation Usher 3
Spring Concert 1, 2, 3, 4
Press Club 4
Yearbook Staff 4

Behind Barb's sparkling eyes one can observe a keen mind. Barb is an example of personality plus. Her friendly greetings and happy nature have endeared her to her friends. All in all, a very popular "Miss."

LOIS EILENE WHITE

"Lo"

Ambition: Successful housewife.

Activities:

Art Exhibition 1
Red Cap Collector 2, 3
Camera Club 4
Lunchroom 2, 4
Graduation Usher 3
Senior Play Usher (Head) 4
Glee Club 1, 2, 3
Spring Concert 1, 2, 3

Lois's snappy brown eyes and brisk attitude indicate a business-like lady. Her secretarial work, combined with this vivacious personality will be to her advantage in the business world.

FRED JOSEPH COTE, JR.

"Freddie"

Ambition: The Army.

Activity:

Glee Club 1

Good-natured, Fred Cote has become a class morale builder. Wherever there is fun, you are bound to find Fred.

WHO PUT THE OVERALLS IN MISS MURPHY'S CHOWDER?

PROBLEMS CLASS

PROOFS

DAY AFTER GYM

Gifts
Will of 1950
Superlatives
History
Motto
Statistics
Prophecy
Ode
Diploma
"Gloria '50

# CLASS HISTORY

☆ by ☆ Barbara Weygand
Gordon Bates

The big day had arrived. We were Freshmen! Many classes had come and gone through the halls of N. A. H. S., but none like us. We were that scintillating "Class of 1950." Our set goal was to acquire all the knowledge we could in our four years to come.

Like most freshmen classes, we were bashful and backward, but, regardless, made a good name for ourselves in the year —1947—. Seeing that Newell Riley had a few of President Truman's aspects, we chose him for our Class President. Barbara Weygand was Vice-President; Robert Messier, Treasurer; and Irene Stetson, Secretary.

Starring on the J. V. football squad this year were three up-and-coming athletes, Richard Magnan, Gordon "Red" Bates, and Fred Frizzell. On the J. V. baseball diamond we had Donald Childs and playing that fascinating game of basketball were Gordon Bates and "Don" Childs.

For girls' sports we had Dora Messier and Barbara Weygand playing basketball.

After gaining a little self-confidence, we presented the first freshman dance held in a number of years called the "Whirlwind" which proved to be successful not only because the student body enjoyed themselves, but because our class treasury was overloaded with profits.

Our second year we did nothing for "Ripley" to take notice of, but did elect a few new class officers. Our President was Peter Dean; Helen Strong, Vice-President; Donald Leary, Treasurer; and Irene Stetson, Secretary.

This year we held another dance called "The Spring Jubilee" which was well attended by all. Inevitably, it turned out to be *just another success!* (ahem!)

On the football squad this year we had Gordon Bates, Peter Dean, and Donald Leary, and for basketball we had playing varsity, Gordon Bates, and for the Jv's team, Donald Childs.

For the weaker sex Dora Messier, Barbara Weygand, and Pat Welch played varsity basketball.

When "1949" rolled around we realized ourselves to be upperclassmen but took no advantage of it, of course. This year Pete Dean was re-elected President; Helen Strong, Vice-President; Donald Leary, Treasurer; and Jane Lynch, Secretary. With such capable leaders to guide us we were set for an exciting and properous year to come.

Our glorious name was upheld on the gridiron by Peter Dean, Damon Swistak, Bruce Jones, "Red" Bates, Don Leary, and Ronnie Achin.

On the basketball court we had Co-captain Gordon "Red" Bates playing varsity and Don Childs playing for the Jv's team, and on the baseball diamond this year we had Bruce Jones and Don Childs.

Starring for the girls' basketball team were Louise Mandell and Dora Messier.

This year Pat Welch was our representative to girl's state and Jeff McEnroe and Robert Funke represented us at boy's state.

In this, our third year, we held two very successful dances, one in honor of St. Valentine's Day, and the other an unusual dance called "The Barnyard Shuffle." The main attraction at this gathering was barn dancing. Everyone attending assured us that these two social events were successful and fun was had by all.

When summer rolled around and we heard of the Seniors' plans for an outing, we decided to try it. New Silver Beach was a beautiful picture early in June, with all the Junior Debs sporting their exclusive swim suits. A perfect day, a perfect time!

Ahhh! At last we were the upper crust and example setters of the student body. Big Seniors ! ! ! Marc Nault was chosen our class President; Helen Strong Vice-President; Bruce "Bones" Jones, our money handler; and Jane Lynch, Marc's private, private, private secretary.

We were well represented on the Red Cap staff during our four years. This year, capable Marilyn Asher was chosen editor and did a splendid job of issuing "our gossip sheet" as often as was possible.

The football team was composed of such Seniors as our Captain "Red" Bates, Fred Frizzell, Ronald "Peewee" Achin, Peter Dean, Don Leary, and "Dink" Childs.

"Red" Bates made his third year appearance on the basketball court and he was accompanied by Russel Meyer and "Dink" Childs.

We mustn't forget the females! Dora Messier played her fourth year of basketball and by the way, this year she was elected Captain. Louise Mandell also played for the varsity team.

On December 9, 1949 we held our Senior Play in the High School auditorium before an appreciative audience. "A Date With Judy" was a smash hit and we would like to take time now to thank Miss Mary Erving and Mr. John Bronson for their much appreciated supervision.

We wish to congratulate Barb Hunt, Barb Weygand, and Shirl Adams for their fine job of cheering at the football and basketball games. Three lovelier girls were never seen!

Congratulations also, to Pam Straker, Rita Eastman, and Betty Andrews who certainly deserve praise for the splendid showing they made at the football games, spring festival, and various parades in which they participated.

It was May 27, 1950 and cars were buzzing up to the door of the "North High Nite Club" by the dozens. Yes, this was our Senior Prom. The good attendance, eye-catching decorations, and sweet music made the dance a complete success.

Participating in band and orchestra beween "1949" and "1950" were Louise Knight, Barbara Shairer, Ann Messier, Richard Magnan, Fred Frizzell, George Azarian, Howard Mason and Robert Funke.

Other organizations in which Seniors took part and worked diligently were the Yearbook, Glee Club, Camera Club, Press Club, Student Council, Student Monitors, Student Librarians, and the Film Department.

Well, Barb and I have reviewed all of our historical events and the only thing left now is to get that diploma! ! ! ! These past four years have been successful ones for us, and we wish to thank the faculty, Superintendent Mott, and Principal Leon Regan, for their sound advice.

We hope you'll miss us. We know we'll miss you.

THE END

*The Preamble to the*

# CLASS WILL of the SENIOR CLASS

We, the Senior Class of 1950, upon graduating from this institution of learning are hereby entitled to declare this to be our last will and testament.

We therefore leave to the Juniors, the troubles, trials, and tribulations of becoming seniors.

To the Sophomore class we leave the right to hold as many successful and outstanding activities as we have had.

To the "Freshies", we leave ambition, to bring back the great teams of yesteryear.

# CLASS WILL

☆ by ☆

Estelle Powers
Donald Tatro

George Azarian leaves to design the next look in airplanes.

Irene Bourgeois leaves her singing voice to Joan Murphy.

Helen Carrozza leaves, still talking about all the fellows she has gone out with.

John Bevilaqua leaves to take the leading role as the father in a famous Broadway production "Life With Father".

Leona Chabot leaves her title of *Neatest Girl* to Bev Paquin.

Paul Lightfoot wills his title of *Cutest Boy* to Jimmie Cauger.

Allan MacDonald bestows his title of *Boy With the Best Line* to Harvey Gay.

Elaine Taylor wills her wardrobe to Patty Leary.

Carolyn Thomas leaves her title of *Quietest Girl* to Janet Wilbur.

Barbara Totten leaves her acting ability to any junior who wants a part in the senior play next year.

Rita Eastman leaves to lead a band down Broadway.

Allan England leaves his title of *Most Talkative Boy* to Jimmie Bragg.

Fred Frizzell leaves his title of *Most Congenial Boy* to "Clip" Cloutier.

Robert Funke leaves his title of *Smartest Boy* to Leon Guimond.

Eileen Gamache stays in North High for reasons known to all.

Nancy Garland leaves to take up permanent residence in Attleboro.

Richard Goff leaves to open the largest trucking business in N.A.

Patty Gookin leaves for Northeastern to cheer for "Gump".

Janice Hevey wills her title of *Girl With the Best Line* to Claire Tremblay.

Barbara Hunt bestows her title of *Cutest Girl* to Doris Roach.

Mitch Jarosz leaves his trapping abilities for Maxcy Lewis to find.

Bill Johnson leaves only to join his brothers on the corner.

Jo Ann Beckett leaves for places unknown.

Edna Capodanno leaves her silent way to Claire Lacasse.

Rita Dorothy leaves, hoping never to return to any history class.

Howie Mason leaves his looks to Johnny Magnani.

Jeff McEnroe leaves with Marilyn right beside him.

Patty McNamara leaves her petiteness to Joan Cote.

Dora Messier wills her title of *Most Athletic Girl* to Mary Ellen Rhind.

Bugsy Meyer leaves his title of *Wittiest Boy* to Allen Batchelder.
Thelma McGuire wills her golden locks to Virginia Kelly.
Louise Mandell leaves still arguing with Rene.
Irene Stetson leaves the title of *Liveliest Girl* to Gina Leger.
Pamela Straker bestows her title of *Best Girl Dancer* to Sylvia Dolan.
Helen Strong leaves her title of *Most Ambitious Girl* to Ann Capodanno.
Herbie Sweet leaves his title of *Best Dressed Boy* to Richard Kopanski.
Damon Swistak leaves to become president of Creed Rosary Co.
Joyce Sydeski and Lois Taylor leave to open their own library.
Bob LeBlanc leaves North High in a hurry to make that bus for R. I.
Jane Lynch bequeathes her title of *Most Popular Girl* to Janet Hill.
"Maggie" Magnan leaves with Freddie; they're still true pals.
Cecile Clavette leaves her title of *Most Congenial Girl* to Lorraine Powers.
Alice Arns leaves that 2 o'clock in the morning look to any unsuspecting junior.
Betty Simpson leaves hoping never to return.
Wyman Cooper leaves his title of *Most Bashful Boy* to Robert Kirby.
Fred Cote leaves his *unmatchable physique* to Bob DiFiore.
Pete Dean leaves his title of *Smoothest Boy* to Donny Doyle.
Mary Lou Gulski leaves for the University of Mass.
Bones Jones bestows his title of *Most Likely to Succeed* to Bob Blanchard.
Summie Summersall leaves to buy a fleet of Cadillac taxis.
Bob Watson leaves for the cow country.
Ronnie Achin leaves his outstanding football abilities to "The Mighty Adam".
Shirley Adams leaves, cheering for the chap named Dean in Attleboro.
Olive Anderson leaves her title of *Best Dressed Girl* to Sylvia Chilli.
Girard Labrie leaves his title of *Quietest Boy* to Jimmie LaFratta.
Clarice Lanpher leaves her quiet manner to Lorraine Dion.
Richard Laplante leaves North High the same way he came in.
Donald Leary leaves his title of *Best All Around Boy* to Alan Spencer.
Gloria Lightfoot leaves as quietly as usual.
Donnie Tatro bestows his title of *Best Boy Dancer* to dashing Dick Langille.
Beryl Knowles leaves his title of *Most Bashful Boy* to John Rohner.
Pat Welch leaves her title of *Smoothest Girl* to Millie Stack.
"Dinky" Childs leaves his title of *Neatest Boy* to Ronnie Myers.
Jean Childs wills her title of *Best Looking Girl* to all the pretties of the junior class.
Red Bates leaves his title of *Most Athletic Boy* to Owen James.
Betty Andrews bestows her title of *Most Talkative Girl* to Alice Germaine.

Angie Viscusi leaves her amiability to the Dunham twins.

Ann Messier leaves her title of *Girl Most Likely to Succeed* to Jeanette Briggs.

Lois White wills her beautiful dark eyes to Brenda Campbell.

Marilyn Asher bestows her title of *Smartest Girl* on Judy McEnroe.

Bev Miller leaves her ladylike manner to Rita Lizotte.

Bill Moon leaves for the tropics with his buddies in the Navy Reserve.

Marc Nault, the president of this senior class, leaves his title of *Most Popular Boy* to "Moe" Everton.

Lil Ouellette leaves her nice ways to Barbara Burt.

Estelle Powers leaves her title *Wittiest Girl* to Sandra Colburn.

Jeanne Riley leaves her beautiful hair to any envious girl.

Newell Riley leaves his title of *Best Looking Boy* to Bobby Achin.

Shirley Schricker leaves her freedom to become Mrs. Morris.

Barb Shairer leaves her piano playing ability to all those who long for it.

Callotta Watters leaves to make the ten of two bus for Randall's.

Barbara Weygand bestows her title of *Best All Around Girl* to Harriet Greene.

Joyce Collins leaves her charming manner to any girl in the junior class who is lucky enough to have it.

Mary Conrad leaves for the R. I. School of Design.

Louise Knight leaves her friendly ways to Joan Joyce.

Rene LeBlanc leaves his title of *Liveliest Boy* to Chuck Morril.

Dawn Harris leaves her books to Charlie Lockhart.

Therese Marcil leaves her spare time job in Mr. Mott's office to take the position of head secretary of the General Motors Corporation.

Lil Marcinkoski leaves her title of *Most Serious Girl* to Judy Handfield.

We hope that this was taken in the spirit of fun for which it was meant.

# CLASS PROPHECY ☆ by ☆

Lillian Ouellette
Peter Dean

Madam Zuzu's last vic··· — ahem, I mean customer is just leaving. Now entering is a traveling salesman whom she recognizes as an old classmate, Peter Dean.

Lil: Well, Peter Dean, after all these years. How are you?

Pete: I'm fine. Have you heard anything of the old gang?

Lil: No, I haven't.

Pete: Let's gaze into the spheres of crystal magic and see what our classmates are up to, now.

*Louise Mandell* met up with a conga dancer in her South American travels and has never come back - he was that good.

*Irene Stetson* is sewing Bill's emblems on his navy uniform now.

*Helen Strong* is now the wife of one, General Fred Desilets, of the U. S. Army.

*Barbara Shairer* has just completed a two-week engagement at Boston Symphony Hall.

*Louise Knight* starts her next two week stand on the first of next month.

*John Bevilaqua* returned to North High, but this time as a teacher of French.

The latest author in the lime-light is *Dawn Harris*. Her latest book was among the best-sellers of the year.

*Lois White and Shirley Schricker*, are living in the new community project, built for the model married couples of N. A.

*Clarice Lanpher* liked working in the lunch room so much that she decided to stay on. Boy, what menus they turn out now.

*Jeanne Riley* is still working in Mr. Regan's office, but a promotion looks probable if the innocent freshmen don't mess things up.

*Estelle Powers*, is the only woman publisher of a comic magazine, using her characteristic wit to make her book one of the best.

*Donald Tatro* is at present a professional salesman. He is now trying to sell the Brooklyn Bridge.

*Carolyn Thomas* is struggling furiously with her kindergarten at the Falls School.

*Donald Summersall* owns an artist studio. *Mary Conrad* and *"Bev" Miller* are his assistants.

*"Pee Wee" Achin*, after his dazzling performance with the Red Rocketeers, is now playing for the Greenbay Packers.

*George Azarian* is playing for Spike Jones and his city slickers.

The last time I saw "*Red*" *Bates* he was starring for the Providence Steamrollers' basketball team along with "*Rut*" *Meyer*.

*Wyman Cooper* is now the owner of the Lyons Appliance Store. *Beryl Knowles* is his assistant.

*Donald Leary* has taken over Jack Daly's Wamsutta Bottling Company.

"*Herbie*" *Sweet* is pushing his car around - it still doesn't run.

*Marilyn Asher* is now the editor of her own magazine "The Woman's Companion."

*Edna Capodanno* has contiued on her quiet way since graduation.

*Helen Carrozza* still makes her frequent trips to the Boston Opera House.

When last heard from "*Dinky*" *Childs* had signed up with "dose bums" the Brooklyn Dodgers with *Bill Johnson* as his manager.

*Fred Cote* owns the Plainville Oil Company.

*Richard Leplante* and *Mickey Jarosz* are two big "*wheels*" in the company.

*Rita Eastman* and *Eileen Gamache* are working for the business men of North Attleboro.

Madam *Pam Straker* has set up a dancing school and is giving private lessons to the "frosh."

*Allan England* liked Northeastern University so much that he stayed on as a professor.

*Barbara Hunt* did so well in the senior play she decided to become an actress. She is doing very well at it too.

*Jo-Ann Beckett* and *Rita Dorothy* are among the happily married couples of the class of 1950.

*Joyce Sydeski* and *Gloria Lightfoot* are "flying high", in an airplane, that is; they are airline hostesses now.

"*Tim*" *McGuire* moved to Iowa. She owns a chain of apple orchards there.

*Ann Messier* is the United States delegate to the United Nations.

*Janice Hevey* is the "private" secretary to the owner of Achin's Garage.

*Jane Lynch* became an interior decorator after leaving school. She and Eddie are remodeling their new home.

*Therese Marcil* is the first woman to hold the position of Town Treasurer in this town.

*Marc Nault* is the announcer on the "Rudy Valley" show.

*Bob LeBlanc* is a reporter for the "Chronicle."

*Jeff McEnroe* after graduating from college decided to become a teacher of accounting.

*"Pat" McNamara, Lois Taylor* and *Dora Messier* are traveling all over Europe visiting the "bright spots."

*Elaine Taylor* was recently named as one of the five best-dressed women in America.

*Jean Childs,* our best-looking girl was voted Miss Photogenic of 1960.

*Paul Lightfoot* recently opened an exclusive fur salon. *Leona Chabot* and *Pat Gookin* are modeling his fashionable creations.

*Joyce Collins* and *Mary Lou Gulski* have finished commercial school and they have set up an escort service bureau with *Angie Viscusi* as the most-called-for date.

*Shirley Adams,* who is now Mrs. Dean Clark, has just completed a nation-wide tour singing with the Philharmonic Orchestra.

*Olive Anderson* has recently been voted "Miss Florida".

*Betty Andrews* is a famous model. She is employed by the MacDonald Modeling Agency.

*Alice Arns* and Eddy own a huge ranch in Texas. Alice insists on training all the horses herself.

*Damon Swistak* is the co-owner of the Creed Rosary Company.

*Irene Bourgeois* is singing for the Metropolitan Opera Co. in New York.

*Cecile Clavette* and Freddy own the Mitygud Bakery in Franklin.

*Nancy Garland* and "Diz" are trying to complete a tour of the country in "that" car.

*Fred Frizzell* is a B.T.O. in the Peterson Company.

Einstein has moved over and made room for *Robert Funke.*

*Richard Goff* is working for his father, running a bull-dozer.

*Girard Labrie, Howard Mason,* and *Richard Magnan* teamed up and formed that well-known band the "Hot Shots".

*Lillian Marcinkoski* and Hank are celebrating their tenth wedding anniversary.

*Bob Watson* is tinkering with cars, it's his profession now.

*Barb Weygand* is a cheerleader for the Providence Steam Rollers.

*Rene LeBlanc* is in the midst of fuming and smoking test tubes. He's a super scientist now.

The Naval Reserve wasn't good enough for *Billy Moon.* After he graduated he became a full-fledged sailor.

No wonder Donny took a P.G., *Pat Welch* is the new biology teacher at N.A.H.S.

*Callotta Watters* is now supervisor of the local telephone exchange.

*"Nook" Riley* has taken over Van Johnson's place in the movies.

*Betty Simpson* is the new town librarian.

*Bruce Jones* is now in the spotlight with Walter Winchell, and Lowell Thomas as a news commentator.

*Barb Totten* is now a world famous interior decorator.

# CLASS STATISTICS ☆ by ☆

Cecile Clavette
Donald Leary

Because of her quiet manner and pleasing disposition, I bestow upon *Beverly Miller* the degree of C. L., Class Lady.

If you have ever carried on a conversation with *George Azarian*, you would understand why I bestow upon him the degree of C.J., Class Joker.

Anyone who knows *Louise Mandell* will agree that she is our C.G., Class Giggler.

By popular vote of the girls, I bestow upon our President, *Marc Nault*, the degree of M.P.B., Most Popular Boy.

To *Lois White*, because of her third finger, left hand, goes the degree of G.W.D., Girl With the Diamond.

Because *Lois Taylor* keeps such a complete album of class doings, I bestow upon her the degree of C.H., Class Historian.

No local talent seems to suit *Joyce Sydeski*, so upon her I bestow the degree of O.T.G., Out of Town Girl.

Because *Donald Summersall* has so many occupations, I bestow upon him the degree of C.B.B., Class Busy Bee.

By popular vote of the boys, I bestow upon *Jean Childs* the degree of B.L.G., Best Looking Girl.

Because *Mary Lou Gulski* always likes to know what is going on, I bestow upon her the degree of M.I.G., Most Inquisitive Girl.

Because *Rita Eastman* is never seen without Bob, I bestow upon her the degree of S.P.P., Strictly Private Property.

Because "*Pee Wee*" *Achin* has shown such brute strength on the football field, I bestow upon him the degree of C.C.A., Class Charles Atlas.

By unanimous vote of the boys, I bestow upon *Betty Andrews* the degree of M.T.G., Most Talkative Girl.

For reasons known to all, I bestow upon *Irene Bourgeois* the degree of C.S., Class Songbird.

By popular vote of the girls, I bestow upon *Newell Riley* the degree of B.L.B., Best Looking Boy.

Because *Jo Ann Beckett* is seldom heard around school, I bestow upon her the degree of C.P.F., Class Pussy Foot.

If you're ever in distress, call *Nancy Garland*, our C.B.S., Class Baby Sitter.

By popular vote of the boys, I bestow upon *Jane Lynch* the degree of M.P.G., Most Popular Girl.

Because of her clever ways and gay mannerisms, I bestow upon "*Tim*" *McGuire* the title of C.C., Class Cutie.

Because of her diligent ways, I bestow upon *Ann Messier* the degree of G.M.L.S., Girl Most Likely to Succeed.

Because of her outstanding sports ability, I bestow upon *Dora Messier* the degree of M.A.G., Most Athletic Girl.

By popular vote of the girls, I bestow upon *Paul Lightfoot* the degree of C.B., Cutest Boy.

By popular vote of the boys, I bestow upon *"Pat" Welch* the degree of S.G., Smoothest Girl.

By popular vote of the girls, I bestow upon red-headed Casanova *"Herb" Sweet* the degree of B.D.B., Best Dressed Boy.

Because of her shy ways, I bestow upon *Barbara Shairer* the degree of M.B.G., Most Bashful Girl.

For reasons best known to Mr. Ramsdell, I bestow upon *Allan England* the degree of M.T.B., Most Talkative Boy.

By unanimous vote of the boys, I bestow upon *Leona Chabot* the degree of N.G., Neatest Girl.

For reasons known especially to Hank Gobin, I bestow upon *"Lil" Marcinkoski* the title of M.S.G., Most Serious Girl.

For reasons known to all, I bestow upon that live wire, *Estelle Powers,* the title of W.G., Wittiest Girl.

By popular vote of the girls, I bestow upon *"Donny" Tatro* the degree of B.B.D., Best Boy Dancer.

Because of her, and her partner's dreamy appearance, I bestow upon *"Pam" Straker* the title of B.G.D., Best Girl Dancer.

Because we all know that he typifies it, I bestow upon *Rene LeBlanc* the degree of L.B., Liveliest Boy.

Because of the part *Rita Dorothy* has played in North Attleboro's long ! ! ! ? ? parades, I bestow upon her the title of C.B., Class Bugler.

Because *Elaine Taylor* is seldom seen without Barbara, I bestow upon her the degree of B.C.C., Barbara's Constant Companion.

Because *"Pat" Gookin* can usually be found behind volumes of smoke, I bestow upon her the degree of C.F., Class Fireman.

By popular vote of the boys, and they should know, I bestow upon *Janice Hevey* the degree of G.W.B.L., Girl With The Best Line.

Because *Helen Carrozza* has no false pretenses, I bestow upon her the degree of C.R., Class Realist.

By popular vote of the girls, I bestow upon *Fred Frizzell* the degree of M.C.B., Most Congenial Boy.

Because her name is *Watters,* I bestow upon *Callotta* the degree of G.L.L.G.P., Girl Least Likely to Get Pinched.

By popular vote of the girls, I bestow upon *Beryl Knowles* the degree of M.B.B., Most Bashful Boy.

You need only to look at *Jeanne Riley* to see why she is our C.G.L., Class Goldy-Locks.

Because he keeps the girls wondering just what his next move will be, I bestow upon *Howard Mason* the degree of C.M.M., Class Mystery Man.

Because *Therese Marcil* has succeeded admirably in keeping the lunchroom receipts, I bestow upon her the degree of C.F.T., Class Financial Tycoon.

When *Clarice Lanpher* looks at Paul, the lovelight shines in her eyes, so to her goes the degree of G.W.T.S.E., Girl With The Soulful Eyes.

Because nobody can dispute his claim, *Allan MacDonald,* by popular vote of the girls, receives the degree of B.W.B.L., Boy With the Best Line.

Through no one's fault but his own, the girls have bestowed upon *Robert Funke* the degree of S.B., Smartest Boy.

By popular vote of the girls, I bestow upon *"Red" Bates* the degree of M.A.B., Most Athletic Boy.

By popular vote of the boys, I bestow upon *Olive Anderson* the degree of B.D.G., Best Dressed Girl.

By popular vote of the boys, and because we all know she deserves it, I bestow upon *Marilyn Asher* the degree of S.G., Smartest Girl.

Upon *Fred Cote* our "Pint of Peanuts", I bestow the degree of S.B., Smallest Boy.

Because of his dashing appearance, the girls bestow upon *"Pete" Dean* the degree of S.B., Smoothest Boy.

For reasons known to the Problems of Democracy Class I bestow upon *Richard Laplante* the degree of M.W.P.P., Miss Washburn's Pet Peeve.

Because he can always be found in his jalopy, I bestow upon *Robert Watson* the degree of C.H.R., Class Hot Rod.

Because *"Mickey" Jarosz* wants it no other way, I bestow upon him the degree of C.B., Class Bachelor.

Though he has an ordinary name, he is not an ordinary boy, so by popular vote of the girls, I bestow upon *Bruce Jones* the degree of B.M.L.S., Boy Most Likely to Succeed.

Because of *Mary Conrad's* artistic talent, I bestow upon her the degree of C.A., Class Artist.

Because *Wyman Cooper* has given the girls no other choice, I bestow upon him the degree of Q.B., Quietest Boy.

Because of her splendid performance in the Senior Play, I bestow upon *Barbara Totten* the degree of C.A., Class Actress.

Because *Donald Childs* left the girls no choice, I bestow upon him the degree of N.B., Neatest Boy.

Because of her vivacious ways, I bestow upon *Irene Stetson* the title of L.G., Liveliest Girl.

Because he is always working, I bestow upon *John Bevilaqua* the degree of M.A.B., Most Ambitious Boy.

For reasons known to all, and by popular vote of the boys, I bestow upon *Helen Strong* the degree of M.A.G., Most Ambitious Girl.

Because of his snappy comebacks, I bestow upon *Russel Meyer* the title of W.B., Wittiest Boy.

Because of her silent ways, I bestow upon *Carolyn Thomas* the degree of Q.G., Quietest Girl.

Because she can always be found with Dean, I bestow upon *Shirley Adams* the degree of D.S., Dean's Steady.

Because of his permanent residence in Adamsdale, I bestow upon *"Bill" Moon* the degree of C.F., Class Farmer.

Because *Jeff McEnroe* can usually be found behind the sports page of any newspaper. I bestow upon him the degree of C.S.F., Class Sports Fiend.

Because of her preference for younger men, I bestow upon *Eileen Gamache* the degree of C.C.R., Class Cradle Robber.

Because of her experience at Liggett's, I bestow upon *Lillian Ouellette* the degree of C.S.J., Class Soda Jerker.

By popular vote of the boys, I bestow upon *Barbara Hunt* the degree of C.G., Cutest Girl.

Because she is never found in a bad humor, I bestow upon *Joyce Collins* the degree of B.N.G., Best Natured Girl.

Because he looks like an Ipana Ad, I bestow upon *"Bob" LeBlanc* the degree of B.W.N.S., Boy With the Nicest Smile.

Because of the diligence *Richard Magnan* displays in solid and trig., I bestow upon him the degree of C.M., Class Mathematician.

Because we never know what he is going to do, I bestow upon *Damon Swistak* the degree of C.U., Class Unpredictable.

Because of the speed at which he moves, I bestow upon *Richard Goff* the degree of S.B., Slowest Boy.

Because she has never given the boys in our class a break, I bestow upon *Dawn Harris* the degree of C.G., Choosiest Girl.

To PETE DEAN we give this scholarship to go to Bryant for reasons well known to everyone.

To RITA DOROTHY we give this check so she can buy Homer Alden's.

To RITA EASTMAN we give this can of tuna to remind her that there's more than one kind of "Fish".

To ALLAN ENGLAND we give this ticket so he may go to the country that was named after him.

To FRED FRIZZELL we give this bag of coffee so he can stay awake.

To ROBERT FUNKE, our smartest boy we give this dictionary so he may understand what he means by the big words he uses.

To EILEEN GAMACHE we give this "card of thanks" from Mrs. Belham for her help in the office.

To our class baby sitter, NANCY GARLAND, we give this rattle so she may feel comfortable wherever she goes.

To BARBARA HUNT we give this permit to open up a school of acting because of her performance in the senior play.

To "DINKY" CHILDS we give the taxi fare to that certain town 10 miles from here.

To MIKE JAROSZ we give this trap so that he may catch other things besides skunks.

To BRUCE JONES for splendid portrayal of Oogie, we give him a permit written by Judy Foster to play opposite her on the radio.

To BILLY JOHNSON we give this key to Bob's Smoke Shop.

To LOUISE KNIGHT we give a check to open up a cottage of her own with Rippy.

To BERYL KNOWLES, our most bashful boy, we give these kisses from the Senior girls.

To GIRARD LABRIE we give this permit to write his own music.

To CLARICE LANPHER we give this bar of ice cream so she won't miss the lunch room.

To RICHARD LA PLANTE we give a box of Pep so he'll never run out of his.

To DONNIE LEARY we give this flashlight in case he ever loses his way home from Boston some night.

To BOB LeBLANC we give this banana so he'll always remember his nickname.

To GLORIA LIGHTFOOT we give this tube of tooth paste so she may always keep that pleasant smile.

To PAUL LIGHTFOOT we give this lead to put in his shoe so he'll be a heavy foot instead of a Lightfoot.

To JANE LYNCH we give this lizard to match her nickname "Liz".

To the boy with the best line, ALLAN MacDONALD, we give this ruler so he may always keep his line straight.

To RICHARD GOFF we give this tractor for his farm.

To MARY LOU GULSKI we give this award from the Senior Class for performance as "Shultzy" in the senior play.

To DAWN HARRIS we give this noise maker so we can hear her coming.

To JANICE HEVEY we give a dollar so she can buy gas at Achin's garage.

To HOWARD MASON, our class carpenter, we give this permit to come back next year and break more desks.

To JEFF McENROE we give this pack of cigarettes so he won't have to bum any.

To THELMA McGUIRE we give this peroxide so she may keep those blond curls.

To ANN MESSIER we give this violin string in case she breaks one.

To DORA MESSIER we give this basketball so she may always feel at home wherever she goes.

To "RUT" MEYER we give this carrot to live up to his nickname "Bugsy".

To BEVERLY MILLER we give this book on "How to Talk" so she won't be so bashful.

To WILLIAM MOON we give this mustache wax for the mustache he plans to grow.

To IRENE STETSON we give a pair of springs so she'll stay lively.

To JOYCE COLLINS we give a permit to come back and take a P. G. to be with her friends.

To PAT GOOKIN we give this book of jokes so she won't run out of them.

To PAT McNAMARA we give this pencil box so she'll be able to keep writing those notes.

To PAM STRAKER we give this yarn so she may knit those socks for "Jerry".

To HELEN STRONG we give this one way ticket to "Maryland" for reasons known to all.

To DONNIE SUMMERSALL we give this swing to match his own.

To HERBIE SWEET, "our class Casanova", we give this '50 Packard so he may take out his many girl friends.

To DAMON SWISTAK we give this book on how to hunt bear.

To JOYCE SYDESKI we give this recommendation to work in any library she wishes.

To PETE DEAN we give this scholarship to go to Bryant for reasons well known to everyone.

To RITA DOROTHY we give this check so she can buy Homer Alden's.

To RITA EASTMAN we give this can of tuna to remind her that there's more than one kind of "Fish".

To ALLAN ENGLAND we give this ticket so he may go to the country that was named after him.

To FRED FRIZZELL we give this bag of coffee so he can stay awake.

To ROBERT FUNKE, our smartest boy we give this dictionary so he may understand what he means by the big words he uses.

To EILEEN GAMACHE we give this "card of thanks" from Mrs. Belham for her help in the office.

To our class baby sitter, NANCY GARLAND, we give this rattle so she may feel comfortable wherever she goes.

To BARBARA HUNT we give this permit to open up a school of acting because of her performance in the senior play.

To "DINKY" CHILDS we give the taxi fare to that certain town 10 miles from here.

To MIKE JAROSZ we give this trap so that he may catch other things besides skunks.

To BRUCE JONES for splendid portrayal of Oogie, we give him a permit written by Judy Foster to play opposite her on the radio.

To BILLY JOHNSON we give this key to Bob's Smoke Shop.

To LOUISE KNIGHT we give a check to open up a cottage of her own with Rippy.

To BERYL KNOWLES, our most bashful boy, we give these kisses from the Senior girls.

To GIRARD LABRIE we give this permit to write his own music.

To CLARICE LANPHER we give this bar of ice cream so she won't miss the lunch room.

To RICHARD LA PLANTE we give a box of Pep so he'll never run out of his.

To DONNIE LEARY we give this flashlight in case he ever loses his way home from Boston some night.

To BOB LeBLANC we give this banana so he'll always remember his nickname.

To GLORIA LIGHTFOOT we give this tube of tooth paste so she may always keep that pleasant smile.

To PAUL LIGHTFOOT we give this lead to put in his shoe so he'll be a heavy foot instead of a Lightfoot.

To JANE LYNCH we give this lizard to match her nickname "Liz".

To the boy with the best line, ALLAN MacDONALD, we give this ruler so he may always keep his line straight.

To RICHARD GOFF we give this tractor for his farm.

To MARY LOU GULSKI we give this award from the Senior Class for performance as "Shultzy" in the senior play.

To DAWN HARRIS we give this noise maker so we can hear her coming.

To JANICE HEVEY we give a dollar so she can buy gas at Achin's garage.

To HOWARD MASON, our class carpenter, we give this permit to come back next year and break more desks.

To JEFF McENROE we give this pack of cigarettes so he won't have to bum any.

To THELMA McGUIRE we give this peroxide so she may keep those blond curls.

To ANN MESSIER we give this violin string in case she breaks one.

To DORA MESSIER we give this basketball so she may always feel at home wherever she goes.

To "RUT" MEYER we give this carrot to live up to his nickname "Bugsy".

To BEVERLY MILLER we give this book on "How to Talk" so she won't be so bashful.

To WILLIAM MOON we give this mustache wax for the mustache he plans to grow.

To IRENE STETSON we give a pair of springs so she'll stay lively.

To JOYCE COLLINS we give a permit to come back and take a P. G. to be with her friends.

To PAT GOOKIN we give this book of jokes so she won't run out of them.

To PAT McNAMARA we give this pencil box so she'll be able to keep writing those notes.

To PAM STRAKER we give this yarn so she may knit those socks for "Jerry".

To HELEN STRONG we give this one way ticket to "Maryland" for reasons known to all.

To DONNIE SUMMERSALL we give this swing to match his own.

To HERBIE SWEET, "our class Casanova", we give this '50 Packard so he may take out his many girl friends.

To DAMON SWISTAK we give this book on how to hunt bear.

To JOYCE SYDESKI we give this recommendation to work in any library she wishes.

To DONNIE TATRO we give this bar of ice cream so he may never run out of it.

To ELAINE TAYLOR we give this permit to join the "Six Little Tailors Corp."

To CAROLYN THOMAS we give this permit to come back next year and be cashier in the lunch room.

To BARBARA TOTTEN we give this box of chocolates because we know she likes "Sweets".

To ANGELA VISCUSI we give this permit to come back next year and cheer for the games.

To ROBERT WATSON we give this permit to work with "Sherlock Holmes".

To CALLOTTA WATTERS we give this permit so she can follow in her father's footsteps and be a policewoman.

To PAT WELCH we give this glue so she may always stick to Donnie.

To BARBARA WEYGAND we give this sun lamp so she may always see "Red".

To LOIS WHITE we give these bus tickets to Plainville for reasons well known.

To LOIS TAYLOR we give this check to buy a library of her own.

To MARC NAULT we give this book entitled "How to Have Straight Hair".

To "LIL" OUELLETTE we give a permit to open up a canteen of her own.

To ESTELLE POWERS we give this book on "How to Reduce" because of her ambition.

To JEANNE RILEY we give this Buick in contrast to her Crossley.

To NEWELL RILEY we give this book on "How to Handle Women".

To BARBARA SHAIRER we give this piano so she may keep in practice wherever she goes.

To SHIRLEY SCHRICKER we give this book so she may keep up her hobby.

To BETTY SIMPSON we give a permit to take a P. G. and come back to argue with the teachers.

To RICHARD MAGNAN we give this permit to come back next year to take a P. G. and be with his favorite teacher, Miss Washburn.

To THERESE MARCIL we give this permit to come back next year and supervise the lunch-room.

To LILLIAN MARCINKOSKI we give the house all furnished so she and Hank can move in after they're married.

And to RENE because he was so good in doing the Class Gifts, I give this kiss, candy, that is.

To LOUISE I give this clock to remind her of all the time she wasted in doing the Class Gifts.

We hope these were taken in the spirit intended.

# ☆ ☆ ☆ *Superlatives*

| | |
|---|---|
| Most Popular Boy | Marc Nault |
| Most Popular Girl | Jane Lynch |
| Best All Around Boy | Donald Leary |
| Best All Around Girl | Barbara Weygand |
| Best Looking Boy | Newell Riley |
| Best Looking Girl | Jean Childs |
| Most Congenial Boy | Fred Frizzell |
| Most Congenial Girl | Cecile Clavette |
| Smartest Boy | Robert Funke |
| Smartest Girl | Marilyn Asher |
| Cutest Boy | Paul Lightfoot |
| Cutest Girl | Barbara Hunt |
| Boy Most Likely To Succeed | Bruce Jones |
| Girl Most Likely To Succeed | Ann Messier |
| Smoothest Boy | Peter Dean |
| Smoothest Girl | Patricia Welch |
| Most Athletic Boy | Gordon Bates |
| Most Athletic Girl | Dora Messier |
| Best Dressed Boy | Herbert Sweet |
| Best Dressed Girl | Olive Anderson |
| Most Talkative Boy | Allan England |
| Most Talkative Girl | Betty Andrews |
| Boy With The Best Line | Allan MacDonald |
| Girl With The Best Line | Janice Hevey |
| Wittiest Boy | Russel Meyer |
| Wittiest Girl | Estelle Powers |
| Neatest Boy | Donald Childs |
| Neatest Girl | Leona Chabot |
| Liveliest Boy | Rene Le Blanc |
| Liveliest Girl | Irene Stetson |
| Most Ambitious Boy | John Bevilaqua |
| Most Ambitious Girl | Helen Strong |
| Best Boy Dancer | Donald Tatro |
| Best Girl Dancer | Pam Straker |
| Most Bashful Boy | Beryl Knowles |
| Most Bashful Girl | Barbara Shairer |
| Most Serious Boy | Girard Labrie |
| Most Serious Girl | Lillian Marcinkoski |
| Quietest Boy | Wyman Cooper |
| Quietest Girl | Carolyn Thomas |

☆ Most Popular

☆ Best All Around

☆ Best Looking

☆ Most Congenial

☆ Smartest

☆ Most Likely to Succeed

☆ Most Athletic

☆ Cutest

☆ Best Dressed

☆ Smoothest

☆ Most Talkative

☆ Wittiest

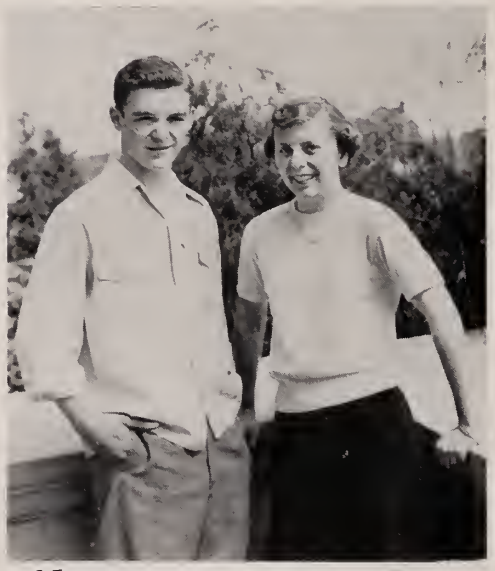

☆ Neatest

☆ Best Line

☆ Liveliest

☆ Most Likely to Succeed

☆ Most Athletic

☆ Cutest

☆ Best Dressed

☆ Smoothest

☆ Most Talkative

☆ Wittiest

☆ Neatest

☆ Best Line

☆ Liveliest

1950

# Sports

Sweet

# Football

☆

On September 7th, Coach Malcolm was introduced to 45 prospective football players. After two and a half weeks of intensive drilling in fundamentals and new plays, the team opened up its 9 game schedule against Milford at Community Field. Weaknesses that showed up in this opening game could be attributed to lack of practice, and lack of game experience. However, in succeeding games the team showed definite improvement until it finally found itself in the second half of the season with decisive victories over Mansfield and a rugged Franklin aggregation.

A victory on Turkey Day over Attleboro would have been the crowning point of the season. However, the gods did not smile on the Rocketeers on November 24th. Although outweighed and outmanned, the Rocketeers were not outfought. Showing a stubborn defense and a

Coach Malcolm

good passing offense, the North team almost pulled an upset. Next year the shoe may be on the other foot, and hopes are running high that North Attleboro will once again be a gridiron power in Southeastern Massachusetts.

Next year Coach Malcolm will build his team around a nucleus of "Moe" Everton, "Don" Doyle, the Gay's, Al Spencer, Norm Larocque, Adam DeFilippo, "Bob" Hall, and "Jim" LaFratta.

The seniors on the team were "Red" Bates, Captain; "PeeWee" Achin, Don Leary, "Dinky" Childs, "Rut" Meyers, Fred Frizzell.

## N.A.H.S. Football Schedule

| | | | |
|---|---|---|---|
| N. A. H. S. | 7 | Milford | 26 |
| N. A. H. S. | 7 | Walpole | 33 |
| N. A. H. S. | 13 | Norwood | 19 |
| N. A. H. S. | 0 | Middleboro | 26 |
| N. A. H. S. | 6 | Milton | 32 |
| N. A. H. S. | 0 | Canton | 32 |
| N. A. H. S. | 9 | Mansfield | 0 |
| N. A. H. S. | 13 | Franklin | 0 |
| N. A. H. S. | 7 | Attleboro | 26 |

Coach Coakley

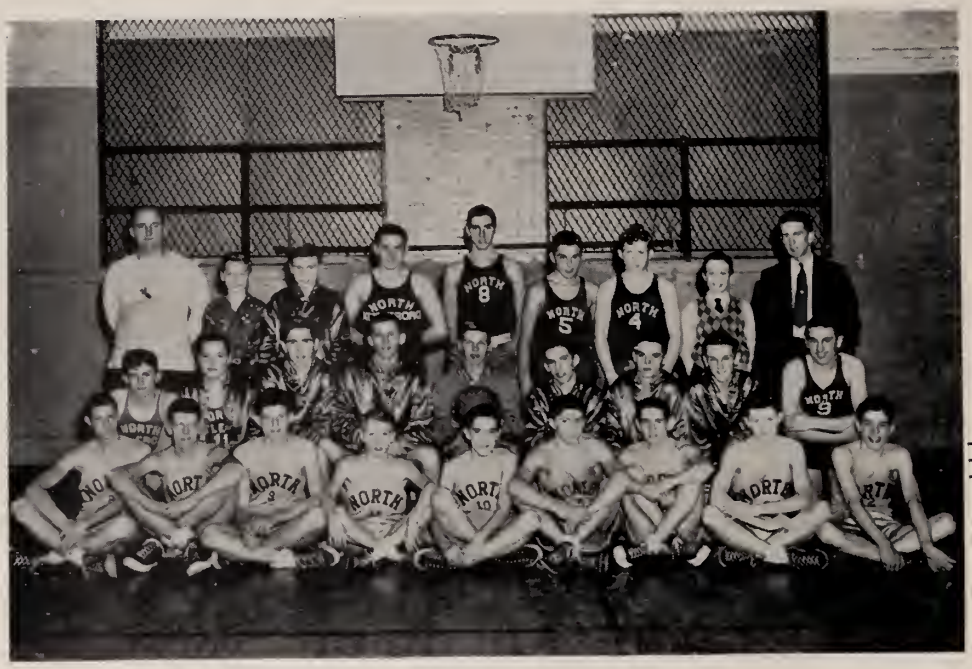

# Basketball

The members of the "49" basketball squad reported for practice one week after the Turkey Day game. After two weeks they started a fifteen game season against a powerful Braintree team at Braintree by dedicating a new gym. Handicapped by lack of height and inexperienced ball players the Red Rocketeers were not impressive in the won and lost column. However the boys turned in several well-played games, particularly against Taunton and Stoughton at home. Although they were outplayed on several occasions they were never outfought. With a nucleus of twenty-two boys returning for next year, it is expected that a very capable club will represent North Attleboro on the basketball court. It is expected that this year's freshman team will be of tremendous help to next year's varsity. The seniors on the team were "Red" Bates and "Dinky" Childs.

| | | | |
|---|---|---|---|
| N. A. H. S. | 33 | Braintree | 63 |
| N. A. H. S. | 27 | Wellesley | 44 |
| N. A. H. S. | 32 | Mansfield | 37 |
| N. A. H. S. | 34 | Foxboro | 43 |
| N. A. H. S. | 40 | Coyle | 72 |
| N. A. H. S. | 35 | Milford | 32 |
| N. A. H. S. | 27 | Stoughton | 41 |
| N. A. H. S. | 40 | Taunton | 62 |
| N. A. H. S. | 20 | Attleboro | 82 |
| N. A. H. S. | 34 | Coyle | 64 |
| N. A. H. S. | 26 | Stoughton | 33 |
| N. A. H. S. | 37 | Pawtucket | 26 |
| N. A. H. S. | 36 | Taunton | 40 |
| N. A. H. S. | 30 | Attleboro | 70 |
| N. A. H. S. | 28 | Milford | 51 |

# Baseball

This year's edition of the Rocketeer nine, despite the fact that once again there was difficulty in finding a field for home games, launched into a tough schedule with a win over Taunton High. In spite of the good start, the Rocketeers were defeated throughout most of the season, as they played some of the toughest teams in the Southeastern Massachusetts area. The lack of experienced players was evidenced in each ball game by consistent errors.

"Walt" Main held down first base when he was not pitching. At second was lead-off batter, Danny Murphy. Holding down the short-stop position was a junior, "Odie" James. Guarding the "hot corner" was "Dinky" Childs, a senior. In left field was Charlie Sullivan, who also pitched. Playing center field was "Rut" Meyer when he was not pitching. In right was "Clip" Cloutier. The starting catcher was "Chuck" Morrill with Merrill Legg and Ronnie McAvoy, also catching. "Moe" Everton also played outfield along with "Smiley" Laroque, Dick Breed, Paul Rioux, Dick Langille, Charlie Feid, Kent McMorrow, and Bob Sherliza. "Moe" Everton was also the leading pitcher, assisted by "Rut" Meyer, Charlie Sullivan, "Walt" Main, and "Mike" Childs.

The seniors on the team were "Rut" Meyer and "Dinky" Childs.

Coaches Malcolm and Coakley spent much time in developing their ball club. We wish them good luck for next year.

N. A. H. S.

ATHLETIC

CUP .....

# ATHLETIC AWARDS

| | | |
|---|---|---|
| 1927 | Lemuel McDonald | Dr. Marvel |
| 1928 | Joseph McCabe | Donald LeStage |
| 1929 | Raymond Hart | Fred Sturdy |
| 1930 | Paul Johnson | Harry Fisher |
| 1931 | Robert Batchelder | Donald Barrows |
| 1932 | Sumner Joslin | Wallace Kenyon |
| 1933 | Harry Barber | Lester Holbrook |
| 1934 | Samuel Scott | John E. Tweedy |
| 1935 | Maurice Fournier | Frank Kelly |
| 1936 | Hubert Rice | William Ryder |
| 1937 | Arthur Greene, Jr. | Howard Ballou |
| 1938 | Harold Hall | Russell Rhodes |
| 1939 | Chester Bodinski | James Totten |
| 1940 | Gordon Fied | Jarvis Hunt |
| 1941 | Lawrence Kennedy | Marcus Ralston |
| 1942 | Robert Leiper | Lester Holbrook |
| 1943 | Edward Bodinski | Hon. Joseph W. Martin, Jr. |
| 1944 | No cup was awarded | |
| 1945 | No cup was awarded | |
| 1946 | Edward Dean | Donald LeStage |
| 1947 | Robert Cook | Gerald Riley |
| 1948 | Herbert Ciolfi | John Blackinton |
| 1949 | Gerard Achin | Paul Armstrong |

COMMITTEE OF AWARD

Charles Martin Supt. Arthur J. Mott
Donald LeStage, Sr.

The N. A. H. S. athletic cup is awarded each year to a senior boy on the basis of leadership, sportsmanship, and skill.

# Girls' Basketball

The rapidly progressing girls' basketball team had an unsuccessful season due to lack of experienced players. After several weeks of hard practice they had a decisive loss to Plainville. However, they did give a memorable account of themselves against Norton and Mansfield. With many underclassmen on the squad hopes are high that next year they will have a successful season.

The seniors on the team were Captain Dora Messier, Mary Conrad and Louise Mandell.

## Girls' Basketball Schedule

| | | | |
|---|---|---|---|
| Plainville | 31 | North | 17 |
| 2nd team | 12 | | 14 |
| Attleboro | 49 | North | 26 |
| 2nd team | 18 | | 12 |
| Plainville | 26 | North | 19 |
| 2nd team | 12 | | 13 |
| Mansfield | 21 | North | 36 |
| 2nd team | 8 | | 8 |
| Norton | 33 | North | 25 |
| 2nd team | 9 | | 17 |
| Attleboro | 31 | North | 24 |
| 2nd team | 15 | | 11 |
| Norton | 16 | North | 26 |
| 2nd team | 13 | | 17 |
| Mansfield | 15 | North | 18 |
| 2nd team | 14 | | 2 |

# ACTIVITIES

I'VE GOT A DATE WITH JUDY
Senior Prom
BAND
STUDENT COUNCIL
N
N
B. MILLER

# School . . . Orchestra

☆

With many veterans back in the orchestra, Mr. Bronson, its capable director, had a very successful year.

The orchestra, though small in number, has provided much entertainment for different programs with its excellent selection of arrangements during the past year.

Besides the special assembly periods, the orchestra played for the Senior Play entertainment, the Spring Concert, the Class Day and Graduation exercises. It also travelled to Attleboro for the annual Spring Festival to receive its musical rating.

Several talented Senior members will be missed next year and they are Ann Messier, Louise Knight, Barbara Shairer, Robert Funke, Richard Magnan, Girard Labrie, George Azarian, and Howard Mason.

# School Band

☆

If you should hear the stains of martial music emitting from the auditorium, you can be sure that it's the school band practising for one of it's many activities.

This year the band with it's five Senior members, George Azarian, Richard Magnan, Fred Frizzell, Howard Mason, and Girard Labrie took part in the Spring Festival, Spring Concert, and also played at many football games.

The Drum Majors, three of whom were new, made a fine showing in all their activities - sparkling in their brand new uniforms. Betty Andrews, Pam Straker, and Rita Eastman were the three Senior Majorettes.

# Glee Club

The North Attleboro High School Glee Club completed another successful year with an excellent record of musical entertainment to their credit. Under the directorship of Mr. John Bronson, the Glee Club prepared several renditions for the Founder's Night Program and the annual Spring Concert.

Four of the robust male voices were Seniors and when next fall rolls around their harmonizing will certainly be missed. Those boys are William Moon, Robert Funke, Allan England, and Bruce Jones.

The Senior girls have distinguished themselves also by displaying their talent throughout the halls of N. A. H. S. These songbirds are Barbara Hunt, Irene Bourgeois, Shirley Adams, Olive Anderson, Janice Hevey, Irene Stetson, Cecile Clavette, Joyce Collins, Jean Childs, Mary Lou Gulski, Eileen Gamache, Leona Chabot, Helen Carrozza, Louise Mandell and Barbara Shairer.

# Spring Concert

The curtain parted. A signal was given. The N. A. H. S. Band burst forth with the stirring strains of "The Star-Spangled Banner" and once more the annual Spring Concert was presented to the public.

The band played several selections, the first being led by those high-stepping drum majors with their whirling, sparkling batons. One of the most interesting pieces played by the band was "The Big Bad Wolf", a novelty number.

A soprano solo was given by a Senior, Irene Bourgeois, who captivated the audience with her strong, true voice by singing "Yours Is My Heart Alone". Barbara Shairer, another Senior with hands that fly over the keyboard, played two excellent selections on the piano. There were also two Junior soloists: Joan Murphy, who sang "Love Is Where You Find It"; and Lena Bedard, who played "Nola" on the marimba.

The orchestra then presented several numbers, the most novel being "Promenade". This piece brought out the many interesting and different sounds of the instruments.

The Glee Club then appeared on the stage in their colorful long dresses and snappy suits to end the program with several selections. An appropriate closing came when the songsters sang "Short'nin' Bread".

The excellent program was presented under the capable direction of Mr. John Bronson.

# State Festival

On Saturday, May 13, two bus loads of North Attleboro musicians set out under the direction of Mr. John Bronson to take part in the annual Spring Music Festival, held this year at Attleboro. The band participated in the parade through the city ending at Capron Park. The units were under the supervision of Mrs. William McGivney and Mr. Berryman Minah.

# Senior Play

On the fated evening of December 9. 1949, the houselights dimmed, the curtain slowly rose, and a hush fell over the expectant audience while a Senior cast of talented actors and actresses waited to announce their presentation of the hilarious play, "A Date With Judy".

The cast, nervous, yet anxious to perform, stepped forth in their roles with such exactness and true feeling that the audience was enthralled by their every word and action.

The three-act comedy centered its story around a teen-age miss, Judy Foster who involves her father, mother, younger brother, the maid, and almost everyone else in raising money for the Community Relief Fund.

Judy, exceptionally well played by our own Barbara Hunt, decided that by entering a number of money-offering contests she could win enough money for the Fund and beat out a school-mate rival.

Barbara Winsocket, portrayed by cute Thelma McGuire, proceeds to help her.

Judy's fun loving but exasperated parents, so well represented by Jean Childs and John Bevilaqua, are at their wits' end with so many contests. They are entered in most of them and become very much embarrassed by the confusing results.

Randolph, the younger brother, played to perfection by Robert Funke, gets everyone confused and rattled with his witty remarks.

The man in Judy's life, Oogie Pringle, alias Bruce Jones, is really a howl in trying to win the affections of Judy by writing songs about her.

Another of Judy's friends, Mitzi Hoffman, portrayed by Barbara Totten, who with her French accent, wowed the audience and also the theatrical producer, Mr. Martindale, well depicted by Jeff McEnroe,

# Senior Play

Mitzi "put on airs" in an unsuccessful attempt to capture a Broadway role and also to acquire more money for Judy's Community Relief Fund.

Hannah, the maid, comically played by Estelle Powers, was about ready to quit her job after such antics as these.

Upon the scene arrives the nosy washwoman, Mrs. Hotchkiss and her elocuting daughter, Eloise, portrayed by Patricia Welch and Louise Mandell respectively. Mrs. Hotchkiss is stunned by the appalling but false news that Mrs. Foster is a bigamist. All that because of those crazy contests!

Also astonished at this news is Mrs. Schultzhammer, a haughty and defiant woman played by Mary Lou Gulski. She is from the P. T. A. and demands a complete explanation of these mixed-up happenings.

A new boy in town, Rexford M. O'Connor, acted by Robert LeBlanc, appears on the scene with his kid sister, Susie, played by Irene Stetson. It seems he wants to elope, so Judy consents to being a witness. Woman-hater Randolph has a blind date with Susie and off they go.

Before the curtain finally descends, peace is restored to the Foster homestead once more. Judy goes off in a flurry to a dance with Oogie and promises never to enter another contest.

At the closing curtain, a thunderous applause rose from the audience. This very gesture assured the cast of its excellent performance. This was one night to be remembered for a long while.

Our sincere thanks and appreciation go to Miss Erving who patiently struggled with the Seniors to produce this outstanding presentation.

Also we wish to thank Mr. Bronson for the musical entertainment provided by his orchestra.

MISS MARY E. ERVING
Director

# Red Cap Staff

☆

This year's Red Cap has had one of the best showings in years, coming out regularly, once a month, without fail. This is due mainly to the hard work of our Editor-in-Chief, Marilyn Asher, and her co-operative staff, who have worked together in reorganizing the Red Cap.

The Seniors leaving the staff this year are Marilyn Asher, Editor-in-Chief; Robert Funke and Barbara Totten, Associate Editors; Eileen Gamache, Business Manager; Herbie Sweet, Art Editor; Gloria Lightfoot, Helen Carrozza, Louise Mandell, Bruce Jones, Betty Andrews, Pat Welch, Barbara Shairer and Pam Straker, Reporters; and Jean Childs, Helen Strong, and Cecile Clavette, Collectors.

# Cheerleaders

The Cheerleaders, gay in their bright red uniforms, showed their spirit at all the football and basketball games.

Barbara Hunt was head-cheerleader this year. Other Senior cheerleaders were Barbara Weygand, Angela Viscusi, and Shirley Adams. Other members were Dolly Roach, Brenda Campbell, Lorraine Powers, Lorraine McCormick, and "Millie" Stack.

# Student Monitors

☆

Shortly after school reopened in September, student monitors were appointed under the Captaincy of John Bevilaqua and the co-captaincy of Pam Straker, both seniors. Posts were assigned and in the beginning, meetings were held each week to solve any problems concerning the movement of traffic in the corridors. Many of these problems were solved by setting up rules. Now that the monitor system has become more efficient, there are less problems and meetings are unnecessary. Monitors graduating this year are: John Bevilaqua, Pam Straker, Bruce Jones, Jeff McEnroe, Marc Nault, Robert Funke, Pat Welch, Barbara Hunt, Eileen Gamache, Mary Lou Gulski, Marilyn Asher, Ann Messier, William Moon, Robert LeBlanc, Wyman Cooper, and Barbara Totten.

# Student Council

The Student Council has been especially active this year. The slate of officers were chosen: John Bevilaqua, President; Morris Everton, Vice President; Brenda Campbell, Secretary; Barbara Hunt, Treasurer; and Richard Breed, Sergeant-at-Arms. During the course of the year, the Student Council has raised money in several ways: First, there was the sale of tee shirts, sweat shirts, and kerchiefs bearing the emblem of the North Attleborough High School Red Rocketeers; then a successful Valentine's Dance was held; and finally book covers with the school emblem on them were sold. Many meetings were held for the planning of these activities. Members of the Student Council who are graduating are: John Bevilaqua, Barbara Hunt, Therese Marcil, Cecile Clavette, Marilyn Asher, and Janice Hevey.

# The Camera Clubs

Newly reorganized this year, the Camera Clubs have made a fine showing. Due to the fact that there were so many pupils interested in joining the club it was divided into the Junior and Senior Camera Clubs. Both these clubs have worked together and between them have purchased much new equipment.

Officers of the Senior Camera Club are Bob Blanchard, President; Barbara Totten, Vice President; Paul Cloutier, Treasurer; and Pam Straker, Secretary.

Officers of the Junior Camera Club are Gorden DiRenzo, President; Margaret Pepper, Vice President; Paul Rezzardini, Treasurer; and Marilyn Upham, Secretary.

## Film Department

A newly - reoganized activity this year is the FILM DEPARTMENT which, with its Faculty Advisor, Mr. Richard Ramsdell, has participated in numerous assemblies, outside organizational meetings and the showing of many films in various courses in North High.

Many thanks go to these five boys whose efforts have brought about a great number of pleasant experiences for all of us. The one Senior member, Bruce Jones, who has been President for the past three years, has been very ably assisted this year by two Juniors, Robert Blanchard and Fred Van Duyne and two Sophomores, Robert Knowles and Gordon DiRenzo.

☆ ☆ ☆ *Journalism Department*

## Press Club

Newly organized, the Press Club did not really get going until the middle of the winter. However, this did not prevent it from being one of the most active clubs in school. All its members have kept their eyes open for news and they are completely responsible for the column "High School Notes" which appears twice weekly in the "Evening Chronicle."

## Student Librarians

The Student Librarians, a new institution in N. A. H. S. this year, have been of great assistance. The seven girls, under the expert leadership of Miss Andem, have learned many things about library duties. The Student Librarians have put on two skits during the school year; one for the P. T. A., and one for the student body during assembly.

Student Librarians who are graduating this year are Barbara Hunt, Betty Simpson and Nancy Garland.

# Memories

LUNCH

PHYSICS

SHOP

FRENCH

OFFICE

STENOGRAPHY

# Memories

ENGLISH

PROBLEMS OF DEMOCRACY

LUNCH

MATH

OFFICE PRACTICE

HISTORY

# Junior Class

This year's Junior Class was very active and successful in all its undertakings.

In October, the election of the class officers were held. Those elected were: President, "Moe" Everton; Vice President, Joan Murphy; Secretary, Claire Tremblay; and Treasurer, "Chuck" Morrill.

All who attended the Junior dance "The Liberty Hop" which was held in the high school gym on November 12th will agree that it was unusually decorated. The class's outstanding undertaking was the Junior Prom held April 15th.

The Junior Class was well represented on the gridiron by Donald Doyle, George Baier, Robert Difiore, "Moe" Everton, Harvey Gay, Jim LaFratta and Ronnie McAvoy.

On the girls' basketball team, the Juniors were represented by Mary Ellen Rhind, Doris Seymour, and Claire Tremblay.

The boys' basketball team was supported by "Chuck" Morrill, Owen James, Allen Batchelder, John Magnani, and "Walt" Main.

The baseball team was supported by "Walt" Main, "Moe" Everton, Francis Childs, "Chuck" Morrill, Owen James, Norman Larocque, Ronnie McAvoy, "Bob" Sherliza, and "Clip" Cloutier.

*Junior Class Officers*

| | |
|---|---|
| Morris Everton | President |
| Joan Murphy | Vice President |
| Claire Tremblay | Secretary |
| Austin Morrill | Treasurer |

*Sophomore Class Officers*

| | |
|---|---|
| Charles Sullivan | President |
| Joan Joyce | Vice President |
| Anne Capodanno | Secretary |
| Paul Rioux | Treasurer |

# Sophomore Class

The Sophomore Class held their elections in October and the following people were chosen officers: Charles Sullivan, President; Joan Joyce, Vice President; Paul Rioux, Treasurer; and Anne Capodanno, Secretary. The first activity of the class was a very successful cake sale. They then went on to hold a Saint Patrick's Dance called "The Kerry Kaper". The gym was attractively decorated in green with a huge top hat as the center of attraction.

They were well represented on the football field by Paul Rioux, Bob Hall, George Chretien, Bob Gilmore, Dick Breed, Dick Temple, and Adam DiFilippo.

On the basketball court, the sophomore boys who played were Bob Grosse, Dick Temple, Bob Gilmore, Rocco Armillei, Dick Breed, Howie Rioux, and Paul Rioux.

On the baseball diamond, they were represented by Dick Breed, Paul Rioux, and Charlie Sullivan.

Joan Joyce, Nancy Chabot, and Sylvia Dolan did a fine job as drum majorettes. On the athletic side, the girls on the basketball team were Gloria MacDonald, Gladys MacDonald, Barbara Roberts, Frances Fisler, Gertrude Rushlow, Louise Azarian, Anne Capodanno, and Patty Leary.

# Freshman Class

After electing the following officers, Dick Langille, President; Sheila Maloney, Vice President; Mary Beach, Treasurer; and Sue Horman, Secretary; in October, the Freshmen settled down to a very quiet social life.

However, the Freshman class was distinguished on the football field by Louie Germaine, Clark Gay, Lloyd Collins, "Scud" Schofield, "Chet" Roberts, Doug Spencer, and Dick Langille.

An extremely large group of Freshmen played basketball this year. Among them were Clark Gay, Dan Murphy, Charles Feid, Kent McMorrow, Lloyd Collins, "Scud" Schofield, Doug Spencer, and Dick Langille.

The girls on the basketball team representing the class of '53 were Carolyn Yates, Sylvia Witschi, Joan Stack, and Gail Paquin.

The boys' team was represented by Dan Murphy, Kent McMorrow, Dick Langille, Charles Feid, and Merrill Legg.

*Freshman Class Officers*

| | |
|---|---|
| Richard Langille | President |
| Sheila Maloney | Vice President |
| Sue Horman | Secretary |
| Mary Beach | Treasurer |

## ☆ ☆ ☆ *In Appreciation*

We, the class of 1950, would like to take this opportunity to show our appreciation for the financial aid given us by the merchants and friends. We also wish to thank Miss Jacqueline Gadoury of the North Attleboro High School faculty and Mr. Clarence Greene of the Commercial Press for their indispensable co-operation in making this yearbook a success.

Evans

Case Company

ATTLEBORO

and

PLAINVILLE

COAL CO., Inc.

☆
☆
☆
☆
☆
☆
☆
☆

Men prefer
SWANK

Jewelry
Leather
and
Accessories

ATTLEBORO
MASSACHUSETTS

# *Creed*
# ROSARY COMPANY

---

R. F. Simmons Company

Attleboro, Mass.

Established 1873

# ADAMS ASPHALT COMPANY

**ASPHALT PAVEMENTS**

53 Blanche Street
Cambridge, Mass.

---

# L. G. Balfour Company

Attleboro - - Massachusetts

*"Known wherever there are Schools and Colleges"*

CLASS RINGS AND PINS
COMMENCEMENT INVITATIONS — DIPLOMAS
PERSONAL CARDS
CLUB INSIGNIA — MEDALS & TROPHIES

*Represented by* Tom Galvin
Attleboro Office

Le Stage
Manufacturing
Company

MFG CO

---

*V. H. Blackinton & Co., Inc.*

America's Oldest
Manufacturers
of Insignia

☆ ☆ ☆

ATTLEBORO FALLS
MASSACHUSETTS

SF

Swift & Fisher, Inc.

The Attleborough Savings Bank

MUTUAL SAVINGS BANKS OF MASSACHUSETTS
STABILITY
Member of MUTUAL SAVINGS CENTRAL FUND INC.

NORTH ATTLEBOROUGH, MASS.

INCORPORATED 1860

B & N

Bugbee & Niles Co.

W. H. Riley & Sons

☆ ☆ ☆

Masons' Supplies
Power Shovel Excavating
Coal - Coke - Fuel Oil - Wood

☆ ☆ ☆

NORTH ATTLEBORO, MASS.

# Oscar A. Hillman & Sons

---

*Webster Company*

---

To the Class of 1950 ! !

A toast:—

Here's to your happiness — May you make the most of your opportunities and strive to realize your fondest ambitions.

North Attleboro Gas Company

Oldtown Lace Works

Bates & Sons Lace Works

H. F. BARROWS CO.

---

A Friend

---

JEWELED CROSS CO.

†

---

Schofield Hardware Co.
and
Better Home Products

"SCUD" Schofield

INTERSTATE

TRANSIT

CORPORATION

---

BRENNAN DRUG

---

NORTH ATTLEBORO CHRONICLE CO.

---

JENSEN MOTOR CO.

Plymouth—DeSoto

Metals & Controls Corp.

Attleboro, Mass.

*The* MAPLES

BROOK MANOR

ORENT BROS.

North Attleboro, Mass.

Horton-Angell Co.

Attleboro
Massachusetts

Paye & Baker Mfg. Co.

HOWARD
JOHNSONS

L. S. P. Co.

L. S. Peterson Co.

BISHOP COMPANY

Bishop
MASTER OPTICAL PRODUCTS

Lyons advertising

NORTH ATTLEBORO MASS TELEPHONE N A 8-0017

Griffin & Olson

Buick Dealers

**All Photography Work in this Year Book done by**

J. E. PURDY & CO., Inc.
BOSTON, MASSACHUSETTS

☆

North Attleboro Floor Covering Co.

☆

North Attleboro Plumbing & Heating Co.

☆

Barber Electric Company

☆

M. A. Vigorito

☆

McGill Box Company

☆

Plainville Stock Company

☆

Glines & Rhodes

☆

Gaudette Leather Goods Co.

☆

J. J. Beauchaine & Sons

☆

Morse Motors
Attleboro, Mass.

☆

Whiting & Davis Co.

☆

Colonial Inn

☆

Hotel Hixon

☆

J. J. Beard Furniture Co.

J. F. Sturdy's Sons Co.

☆

J. W. Wolfenden Company

☆

B & L Radio

☆

*A* Friend

☆

Linley's Gas Station

A. & J. TOOL & FINDINGS CO.

CARROLL CUT RATE

J. J. NEWBURY CO.

RALPH S. GILMORE, INC.
*Insurance — Real Estate*

*Tel.* 8-0788

DR. C. A. BOWMAN
*Optometrist*

ARN'S RESTAURANT

JACK DALY'S GARAGE

WALTER H. MURPHY

FAMOUS GRILL

*Compliments of*

NEW CLOVER MARKET

LYONS GOOD HOUSEKEEPING SHOP

HECTOR GIBEAULT

JACK WITSCHI

ROLAND'S

*Meats — Frozen Foods — Vegetables*

212 N. Washington St. — N. Attleboro

EASTERN TIRE SALES

FROZEN FOOD BANK

A. T. PARKER & COMPANY

*North Attleboro's*

*Oldest Insurance Agency.*

R. BLACKINTON & CO.

Twenty-four Hour Service Tel. N.A. 8-0837

MITYGUD PASTRY SHOP

OSCAR M. TREMBLAY & CO.

Refrigeration, Installation, Sales and Service

Household and Commercial

265 Park Street North Attleboro

FLAGG'S BAKERY
*Complete line of S. S. Pierce quality groceries*

ATLAS BODY and WELDING COMPANY

NOLAN'S FLOWER SHOP

DR. E. T. WELCH

GOLDEN ANCHOR

Telephone N. A. 8-1437

BILL'S BAY STATE CABINS
Hot and Cold Showers - Toilets
Steam Heat — Radios
S. Washington St. Route I N. Attleboro

GARDEN HOUSE

BARNEY MOTORS

J. A. CLARNER
*Electrical Contractor*
*Electrical Supplies*

PEARL'S HOMEMADE CANDY

MILADY'S

COLUMBIA RADIO SHOP

MYER'S SHOE STORE

A. L. TREMBLAY
Member National Realty Auction Co.
GENERAL AUCTIONEER
265 Park Street Route 1A N. Attleboro
Telephone N. A. 8-0837

ENDICOTT – JOHNSON SHOE STORE

B. & L. CLEANSERS

| | |
|---|---|
| DR. RALPH METTERS | COMMUNITY JEWELRY |
| BREEN & DAY | A FRIEND |
| THE VALENTINE CO. | MILLER'S DEPT. STORE |
| FRENCHIE'S SERVICE STATION | JIMMIE'S SANDWICH SHOP |
| CASINO BOWLING ALLEYS | DR. EUGENE LECO |
| C. W. BRISTOL | FISH & CHIP SNACKERY |
| W. T. GRANT CO. | CHARLTON'S DRESS SHOP |
| W. J. ROSS | DEVINE'S MILK LABORATORIES, INC. |

| | |
|---|---|
| BOBBIE'S ICE CREAM SHOP | LAVERY'S WAITING STATION |
| F. W. WOOLWORTH CO. | LEON'S SHOE REPAIR SHOP |
| A. R. BRAIS CO. | MANUFACTURER'S NATIONAL BANK |
| McNERNEY'S TAXI | THEODORE MALINOWSKI |
| LIGGETT'S | RILEY BROS. LUMBER CO. |
| DRS. HENRY & ROBERT BEDARD | ZILCH'S GARAGE |
| ACHIN'S SERVICE STATION | A FRIEND |
| MARY'S GIFT SHOPPE | WALL'S SALES and SERVICE |

FALLS SHOPPING CENTER

McNALLY'S

Cushing's

BELL SYSTEM

*Dow's*

*A* Friend

Plainville Massachusetts

The Commercial Press

*Printing*

# DOYLE CARPET COMPANY

FRANKLIN
MASSACHUSETTS

# AUTOGRAPHS

# AUTOGRAPHS

# AUTOGRAPHS